

# *Growing Forward*

## *Population Trends impacting Colorado's School-Age Population*

Colorado Charter School Institute, November 2022

Nancy Gedeon  
State Demography Office, Department of Local Affairs  
[Demography.dola.colorado.gov](http://Demography.dola.colorado.gov)



**COLORADO**  
Department of Local Affairs

# *Trends*

- Population growing at a slowing rate - births down, deaths up
- Migration and mobility slowing
  - Harder to attract and retaining the best and brightest.
  - Labor tight - very competitive in US
- Concentrated growth
- Aging - impacts everything... including the economy, labor force, housing, and public finance.
  - Largest share of future growth is the 65+
- Increase racial and ethnic diversity.



# *2020 Census Count*

**US - 331.5 million, + 22.7 million, 7.4% since 2010**

- Second slowest growth rate on record

**CO - 5,774,000, + 744,500, 14.8% since 2010**

- 6<sup>th</sup> ranked percent change, 9<sup>th</sup> in numeric change
- Colorado gained an 8<sup>th</sup> seat

**2020-2021 - Slowest US growth rate on record of 0.1%**

- 17 states lost population
- Colorado + 27,700. 0.5% growth rate
- Net Migration 14,700
- Ranked 17<sup>th</sup> in percent growth and 11<sup>th</sup> in total growth





# Population Change by County 2010 to 2020

## Population Change

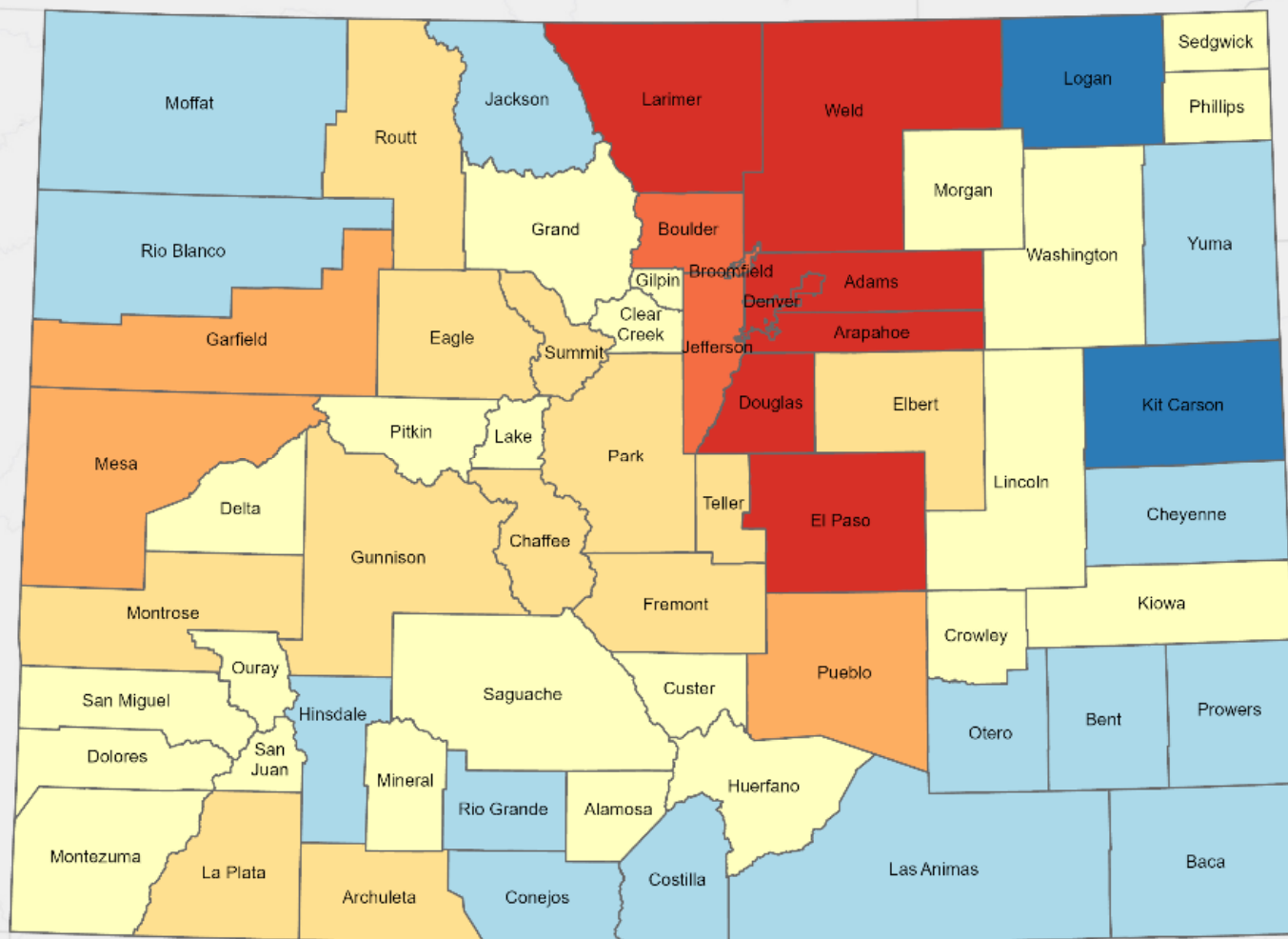
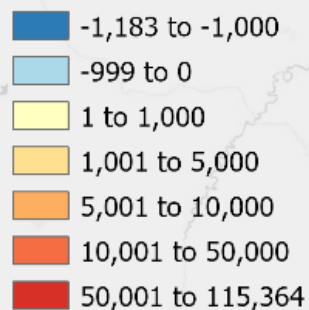

Source: 2020 US Census

Esri, HERE, Garmin, USGS, EPA, NPS



**COLORADO**  
Department of Local Affairs

Source: 2010 and 2020 Census, U.S. Census Bureau



# Population growth is slowing

Colorado and U.S. Growth Rate, 1990 - 2050

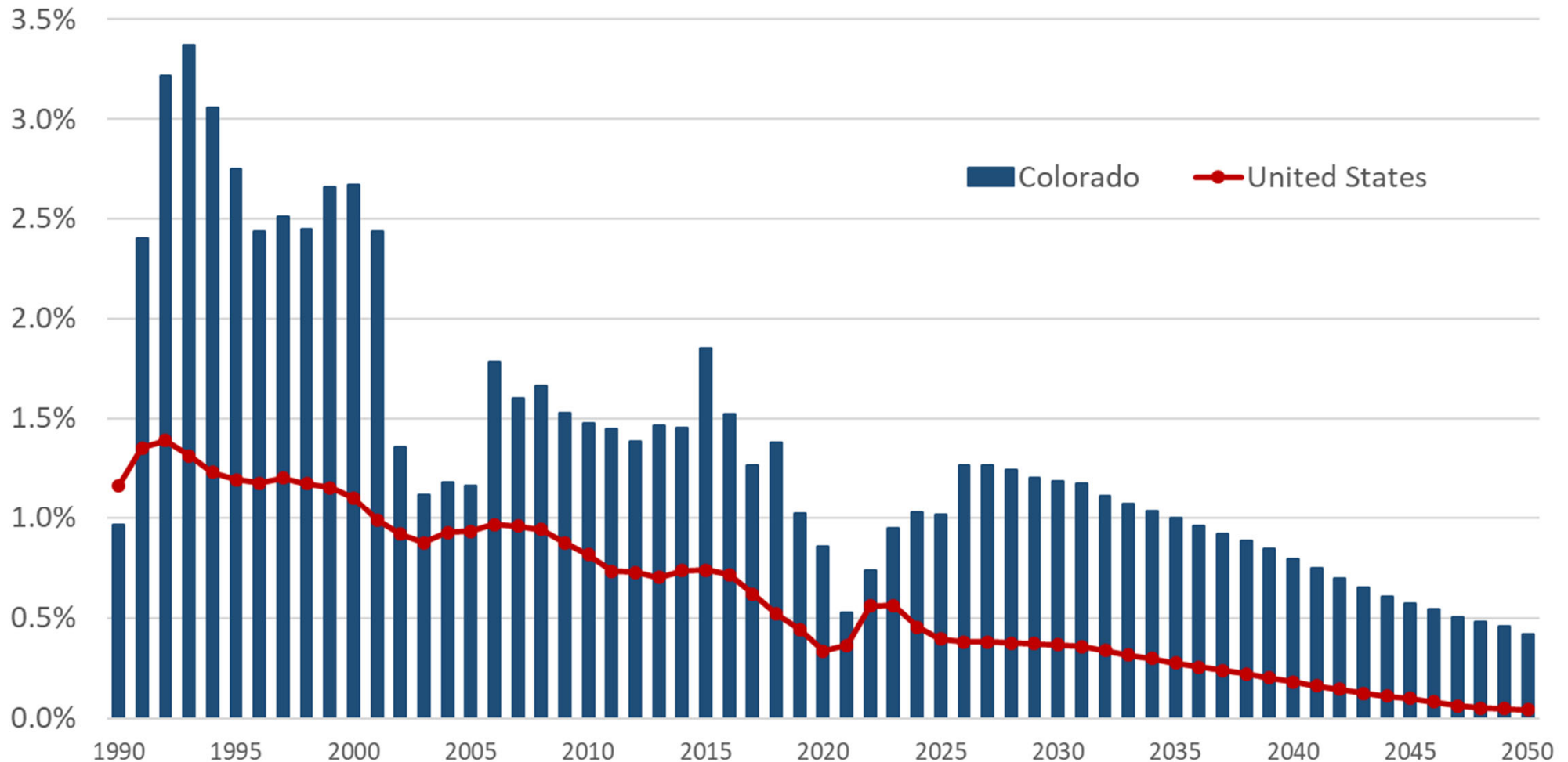

# Components of Population Change 1970-2021

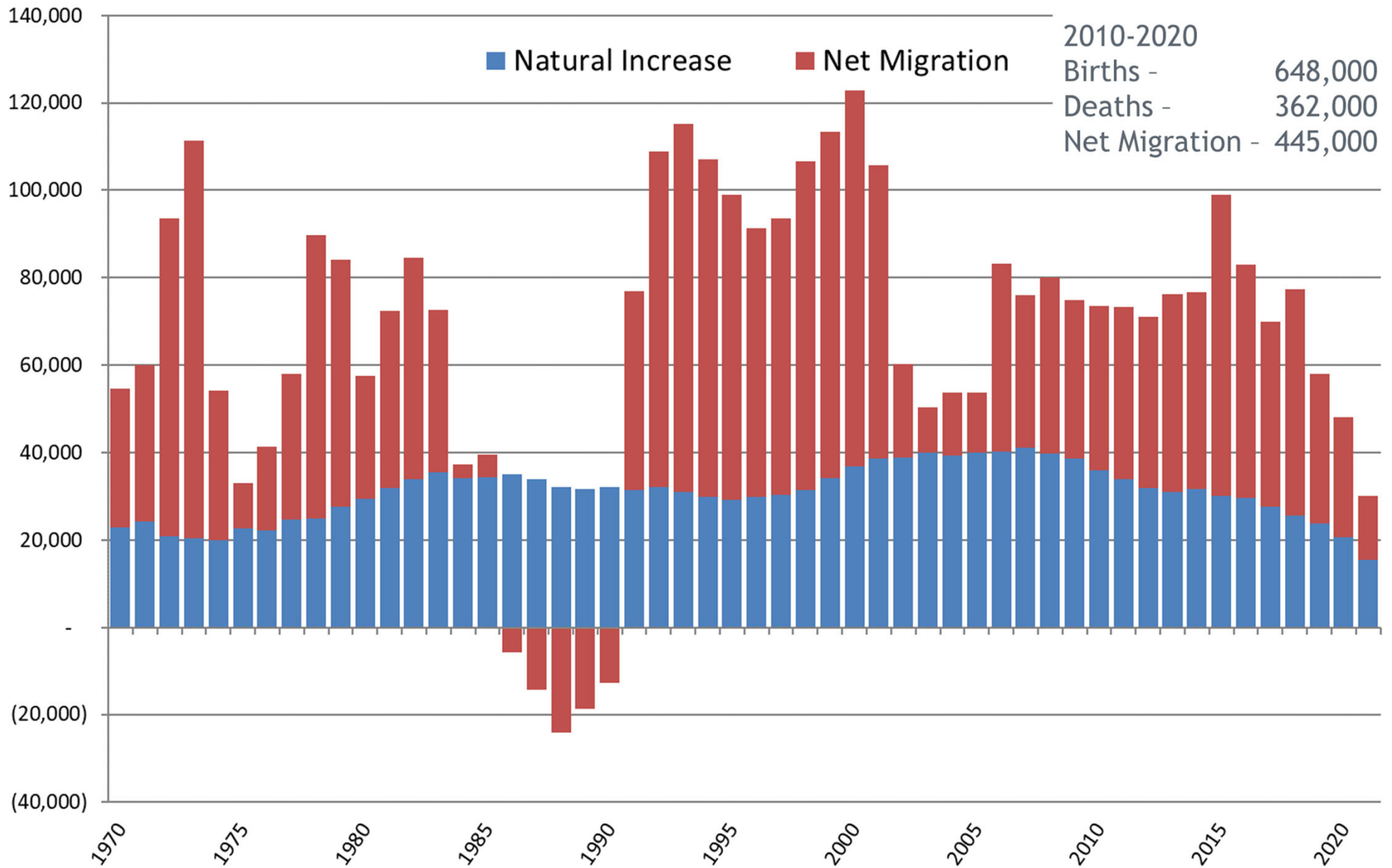

# Births in Colorado and the US

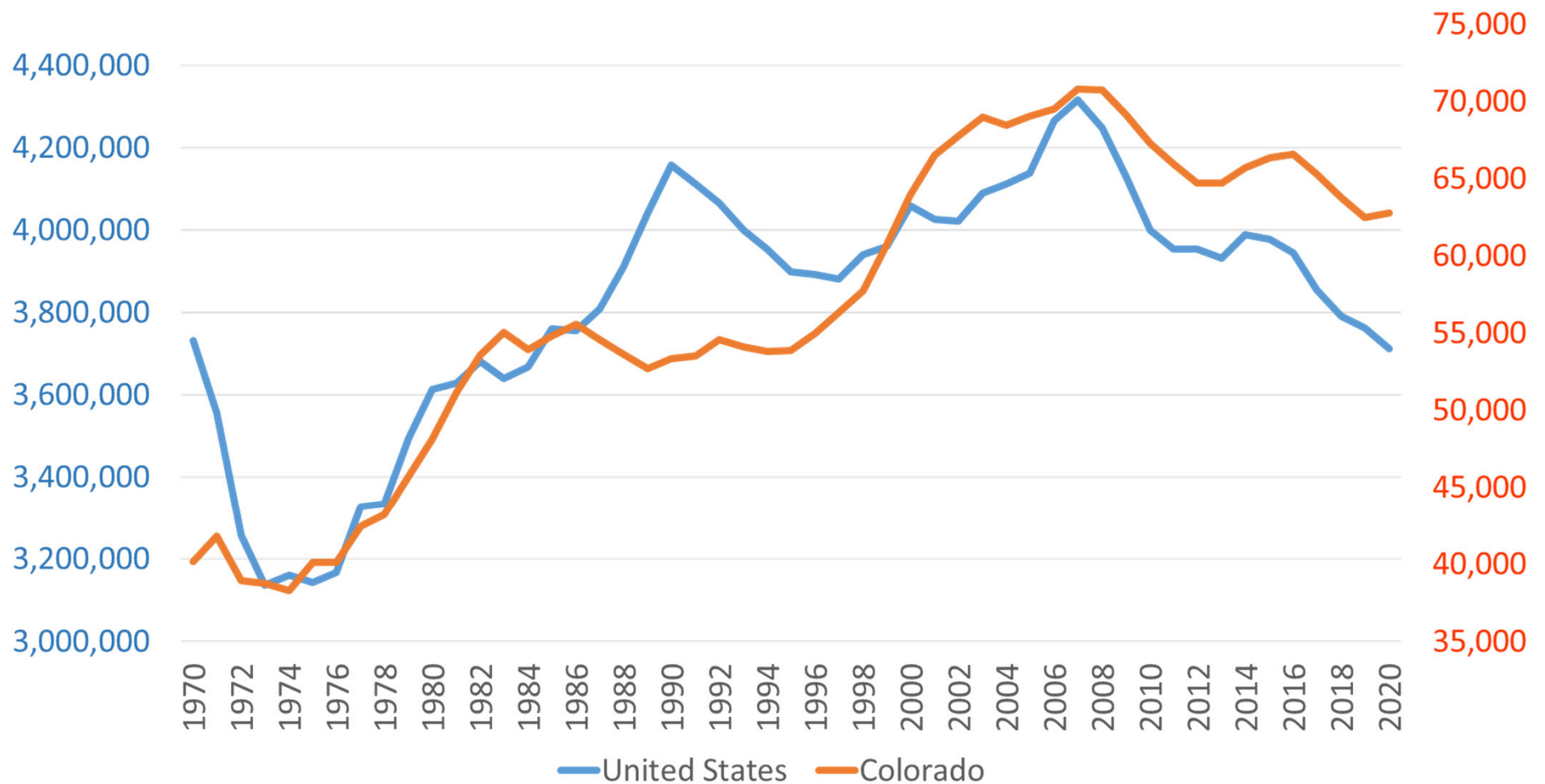

Peak Births in 2007, currently 15 years old

Peak Millennial Born in 1991 and is 31 years old

180,000 more women age 15-45 in 2020 than in 2007

525,000 fewer births in 2020 than 2007 for the US, 8,000 fewer in Colorado



**COLORADO**

Department of Local Affairs



# *Change in births by age of mother 2009 to 2020, Colorado*

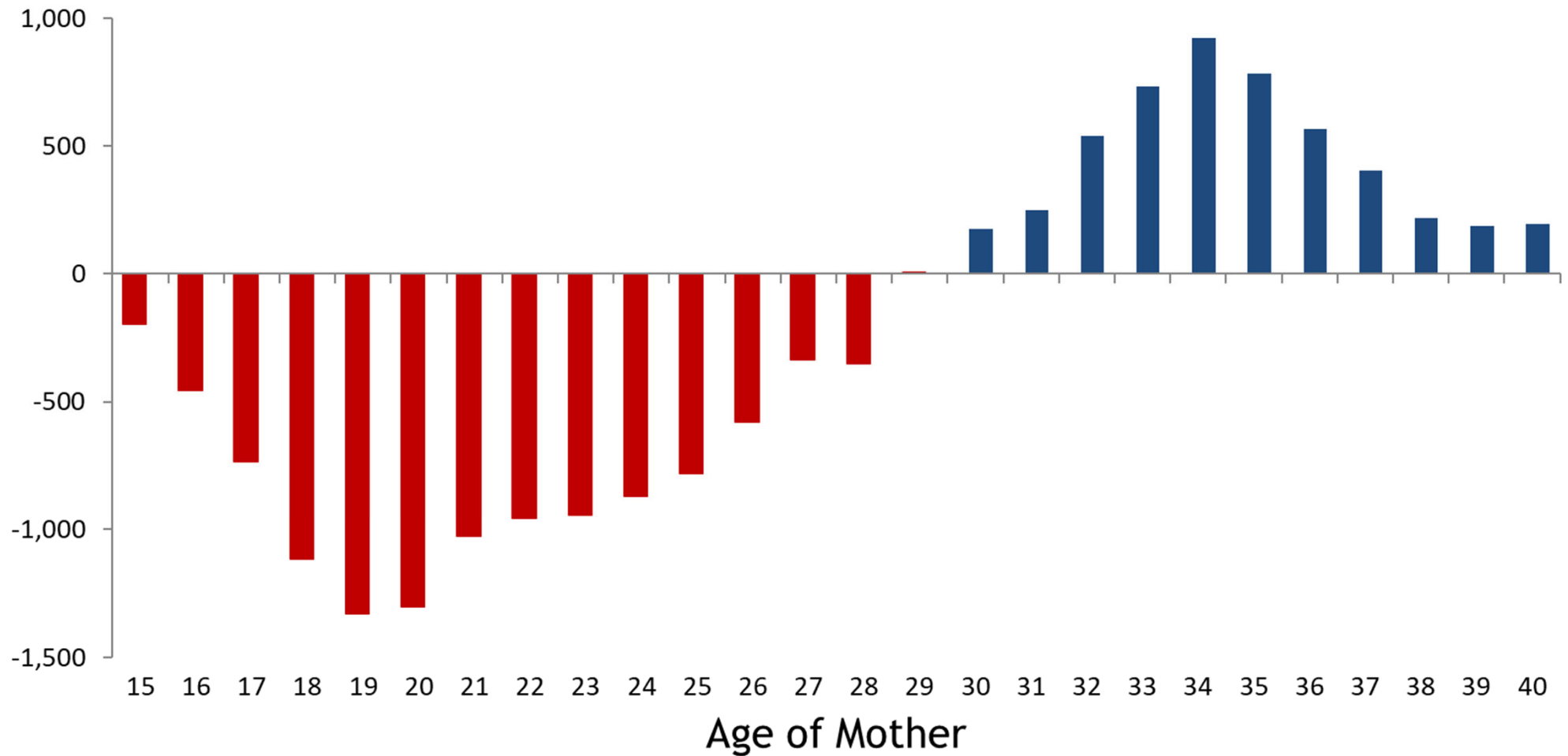

# Change in Under 18 Populations 2010-2020

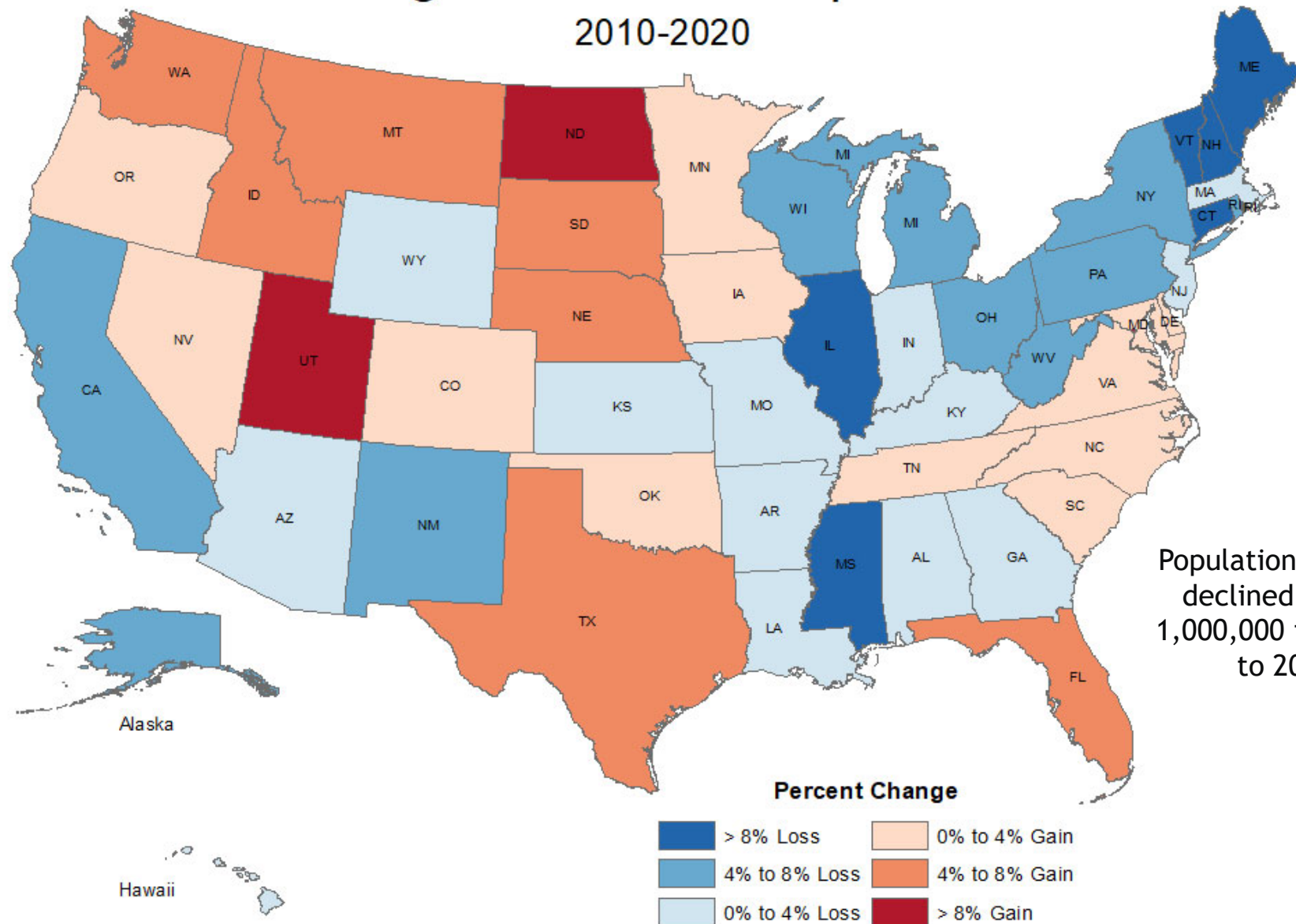

Population Under 18  
declined by over  
1,000,000 from 2010  
to 2020.

## Percent Change

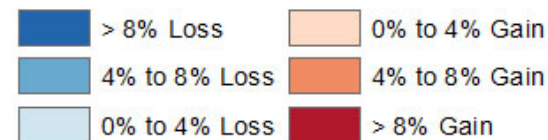

Source: US Census Bureau  
Map by Colorado State Demography Office

Created October 13, 2021



**COLORADO**  
Department of Local Affairs

Source: 2010 and 2020 Census, U.S. Census Bureau

# Under 18 Population Change by County 2010 to 2020

## Population Change

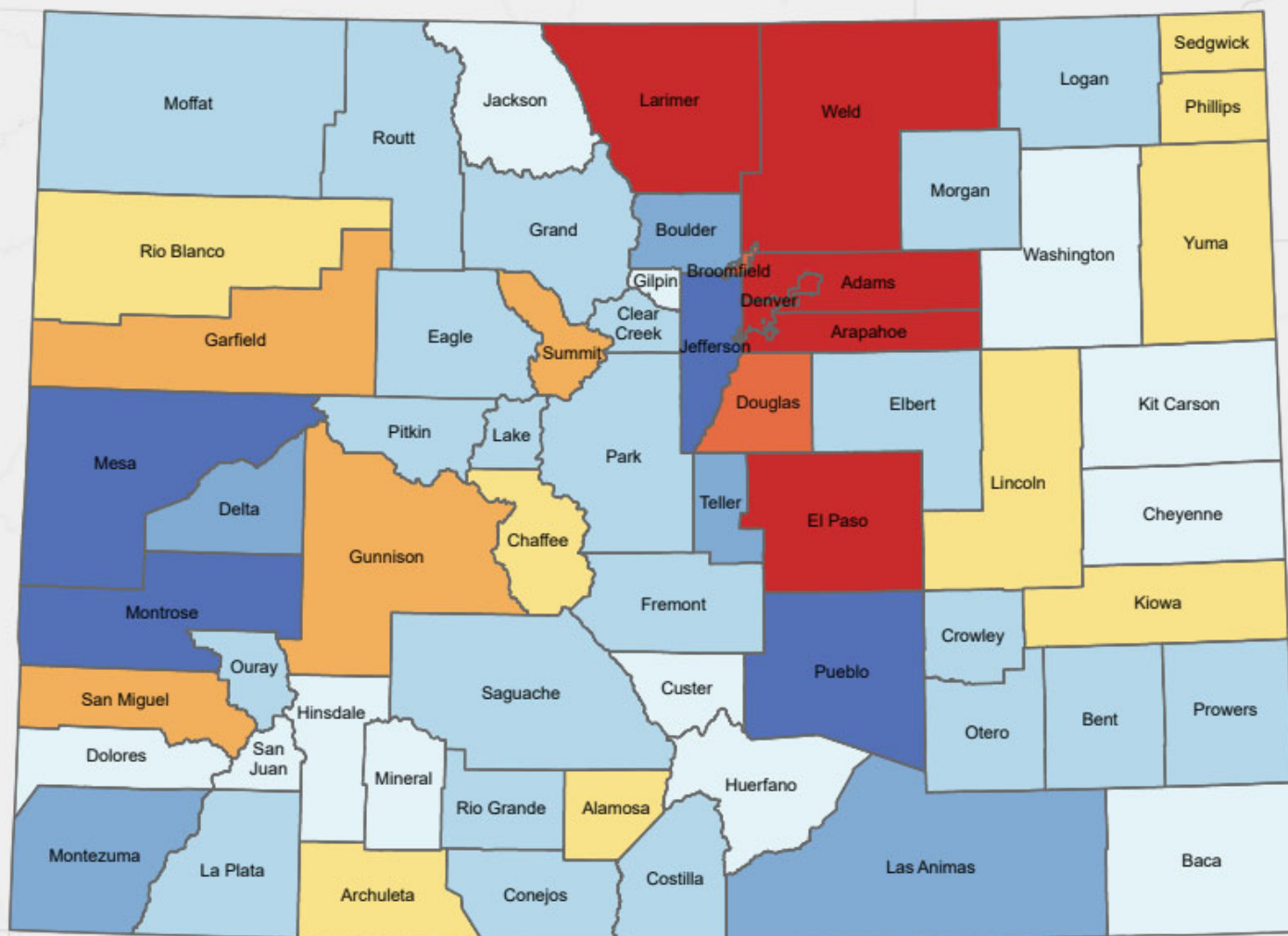
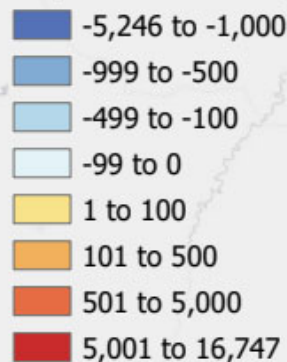

Population Under 18 increased by 38K over the decade.

Source: 2020 US Census

Esri, HERE, Garmin, USGS, EPA, NPS



**COLORADO**  
Department of Local Affairs

Source: 2010 and 2020 Census, U.S. Census Bureau



## Colorado Births and Deaths, 1970 to 2050

— Births    - - Births (Projection)    — Deaths    - - Deaths (Projection)

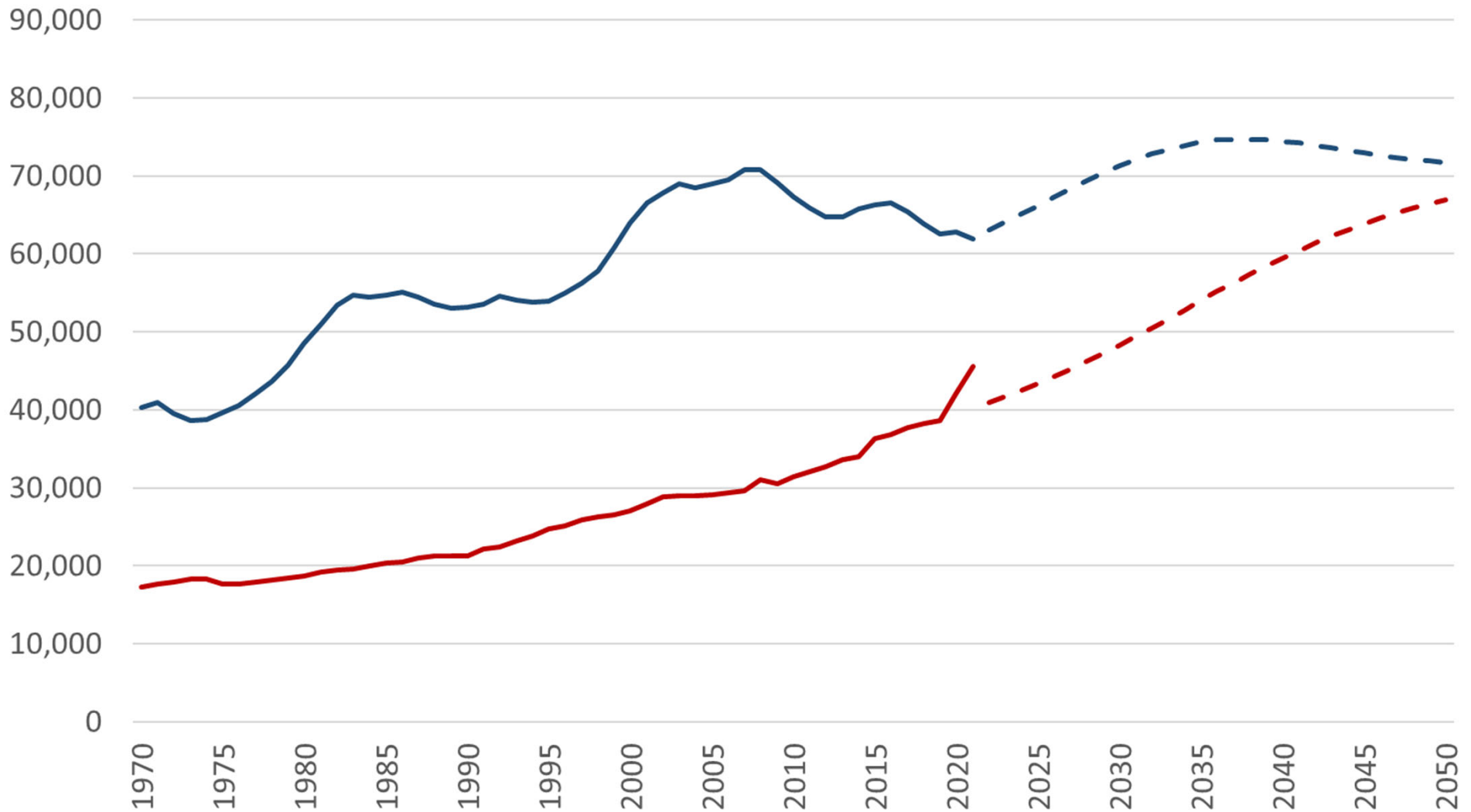

# Western Slope and North Central Mountains Births and Deaths, 1970 to 2050

— Births    - - Births (Projection)    — Deaths    - - Deaths (Projection)

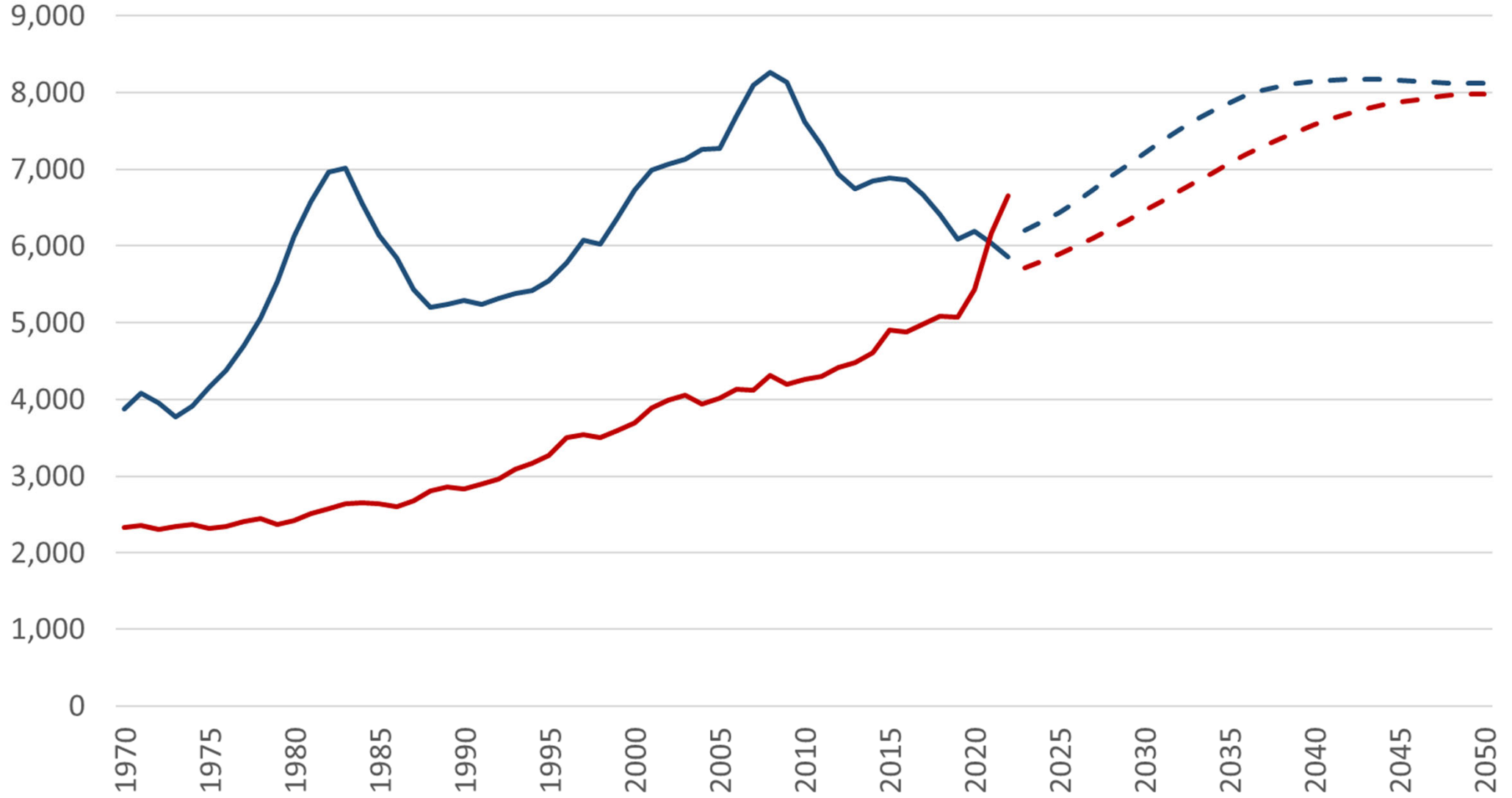

# Colorado

Net Migration by Age, 2000 to 2010

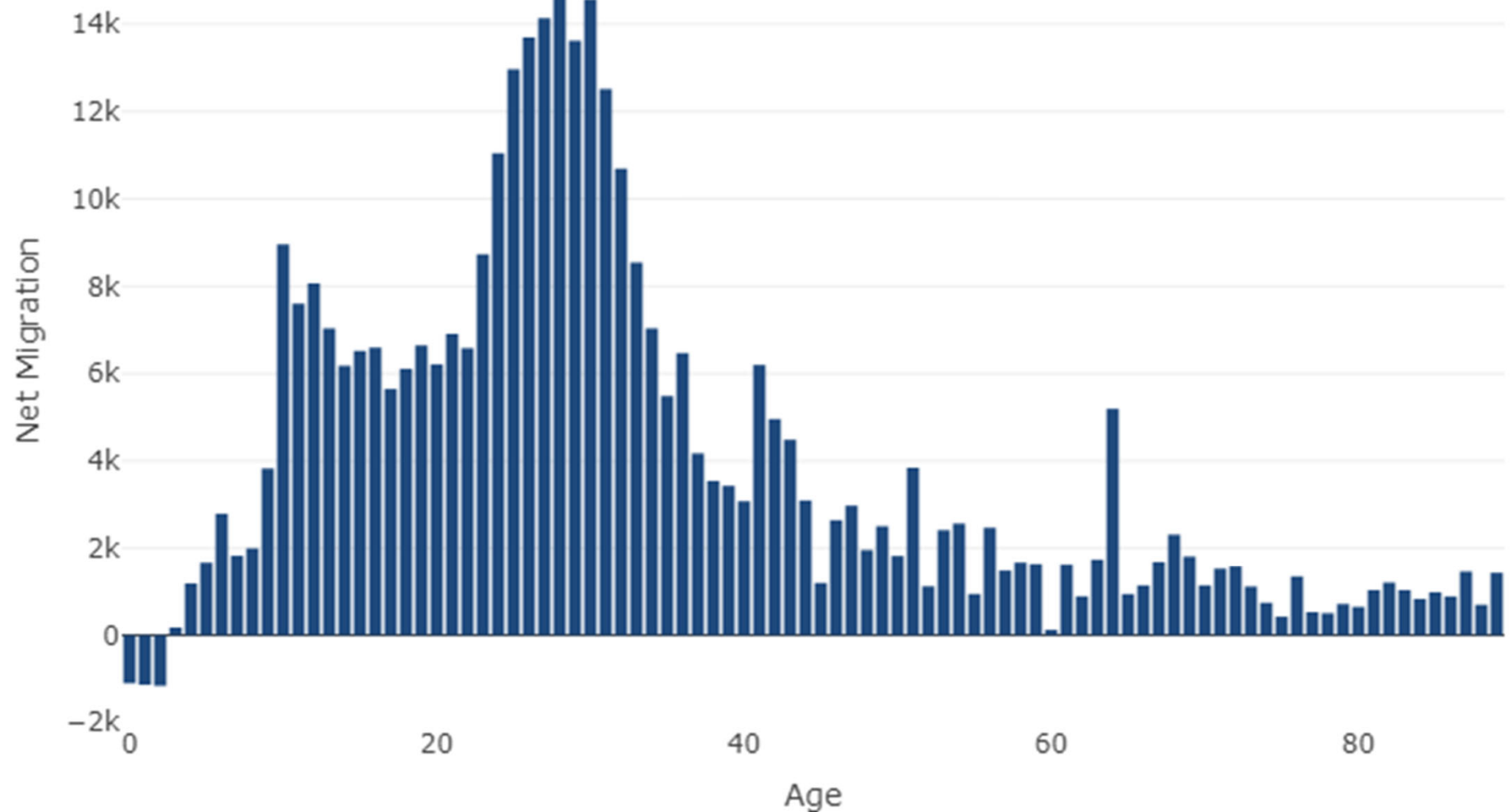



## Colorado New Jobs and Net Migration

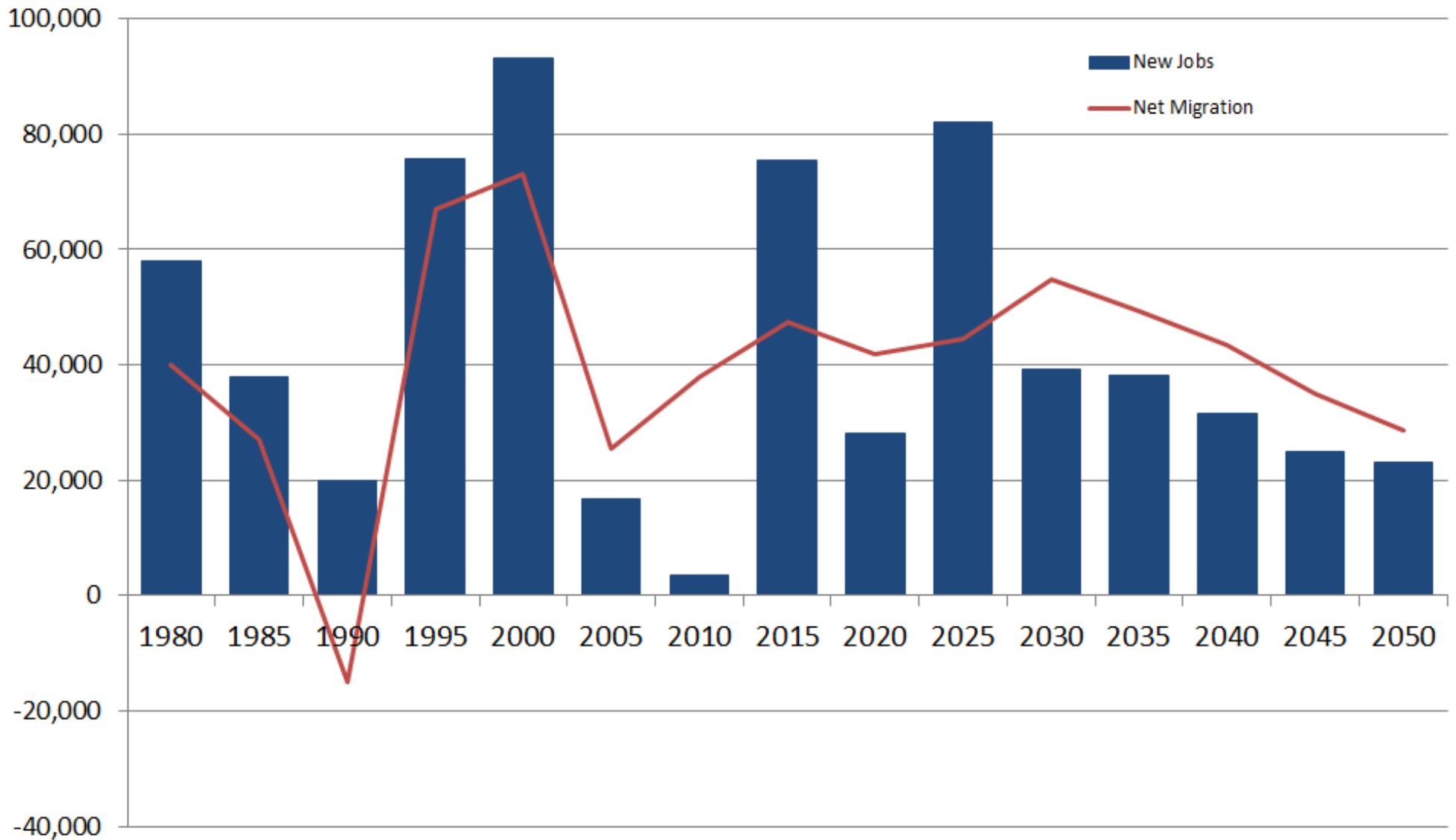

# Jobs Are People



**COLORADO**  
Department of Local Affairs

# Net Migration 2019-2020

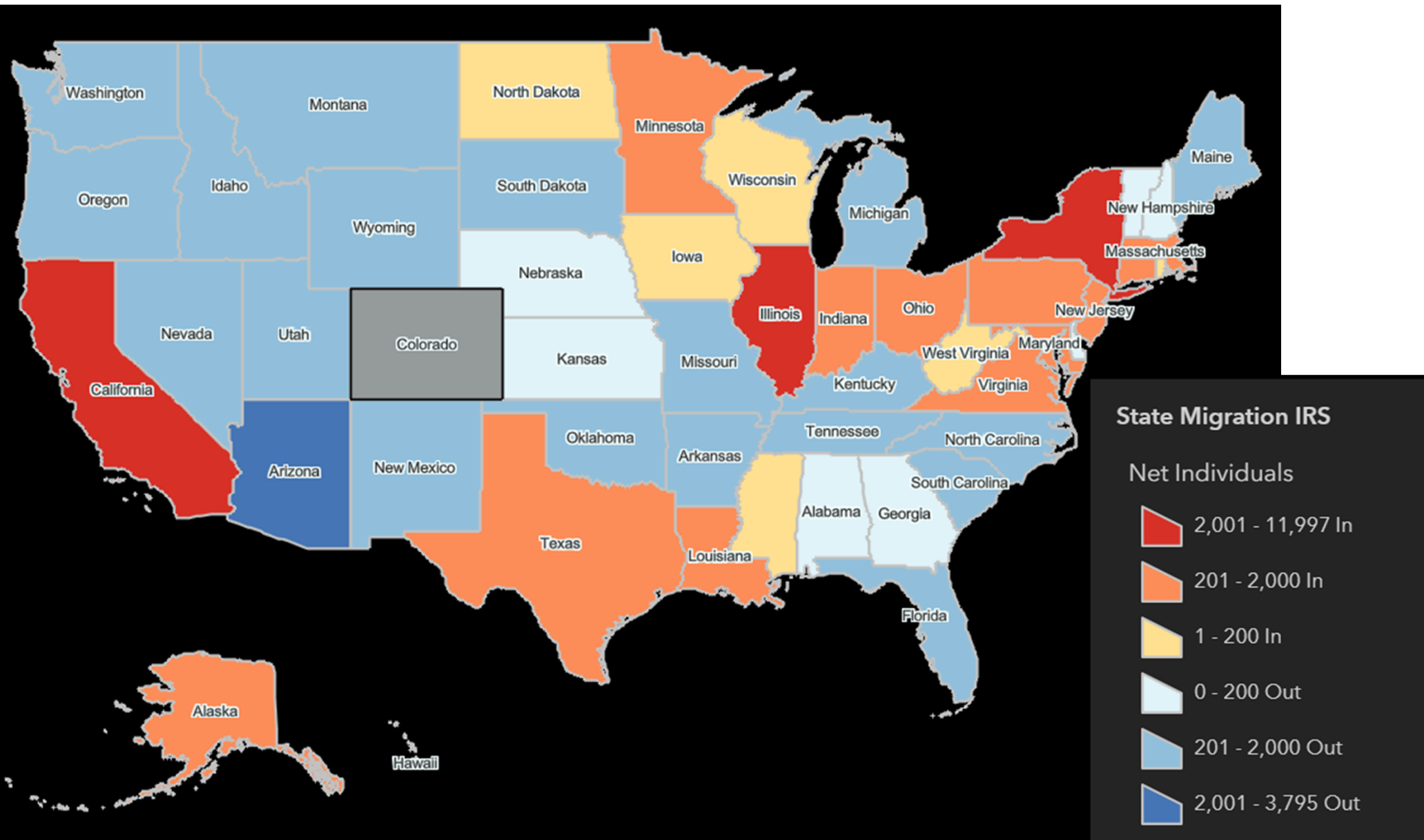

**COLORADO**  
Department of Local Affairs

Source: IRS 2019-2020

# Colorado Annual Housing Units and Household Growth

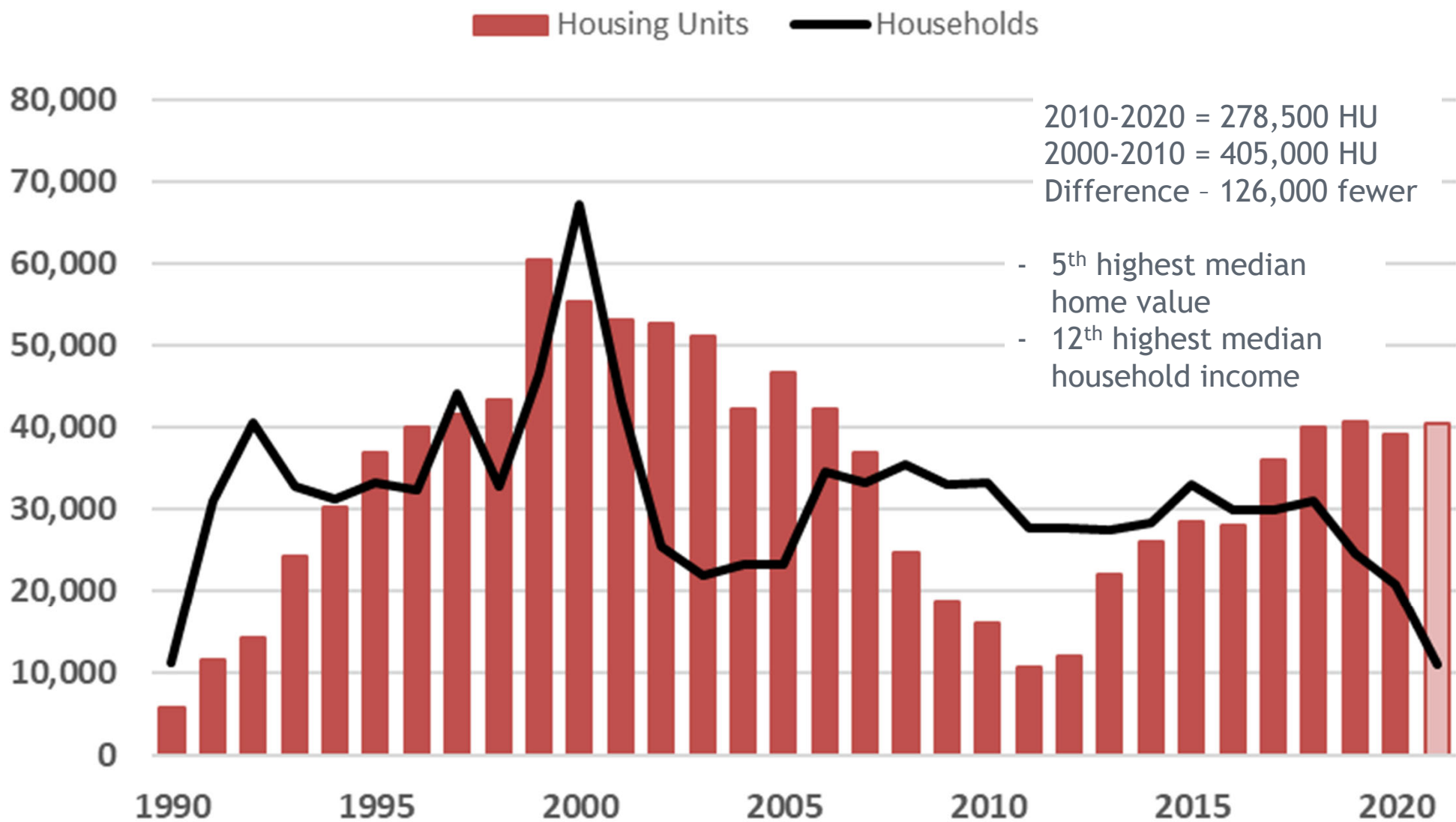



# Median Home Value

ACS 2016-2020

[About](#)

[Advanced](#)

[Help](#)

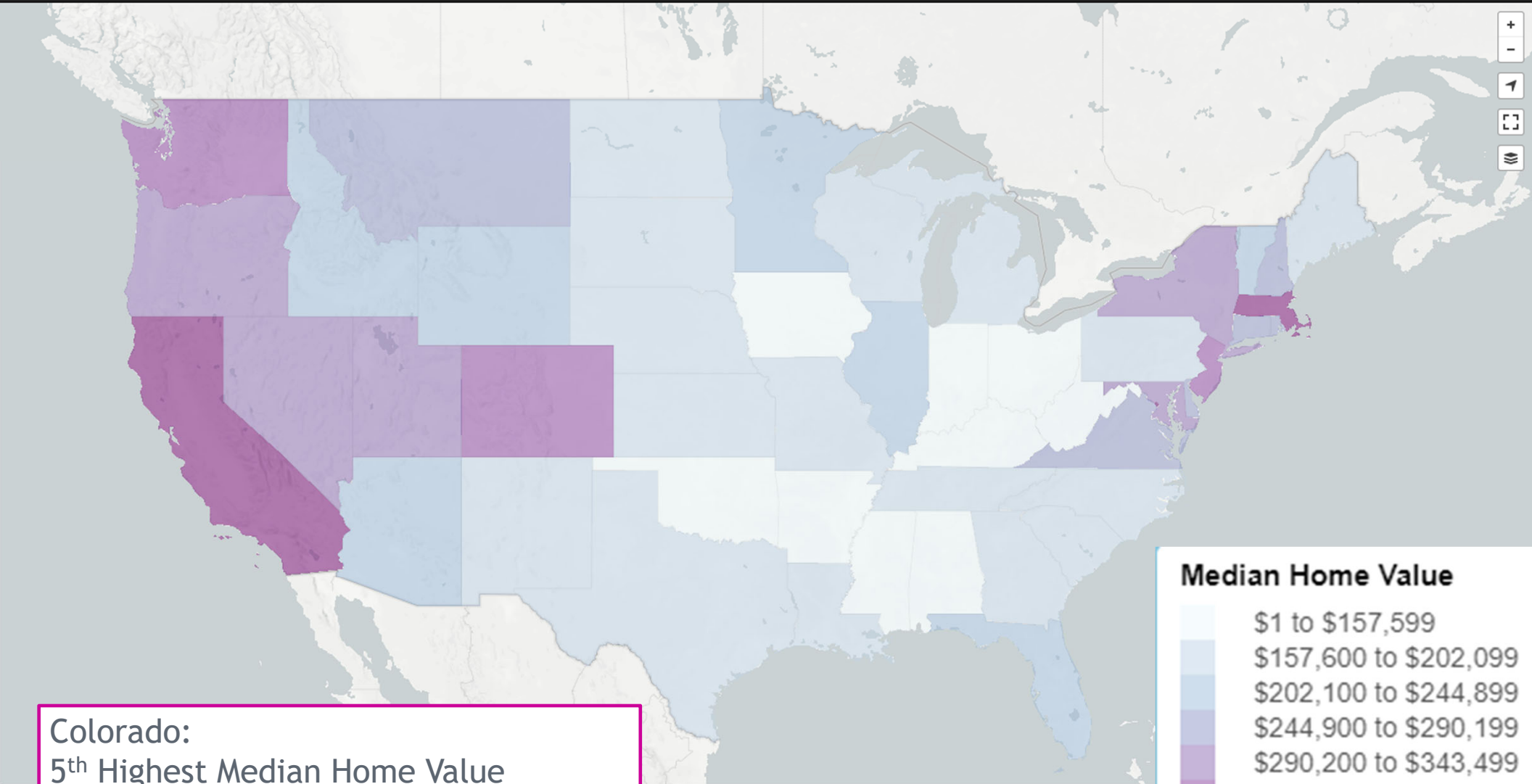

**COLORADO**  
Department of Local Affairs

Source: 2016-2020 American Community Survey 5-Year Estimates

# *Age Matters*

- Preferences - where people shop and what they buy.
- Housing - type, size, mobility
- Labor Force
- Income
- Service Demands



Colorado

2022

Animate

Download Image

# Colorado

# 2022

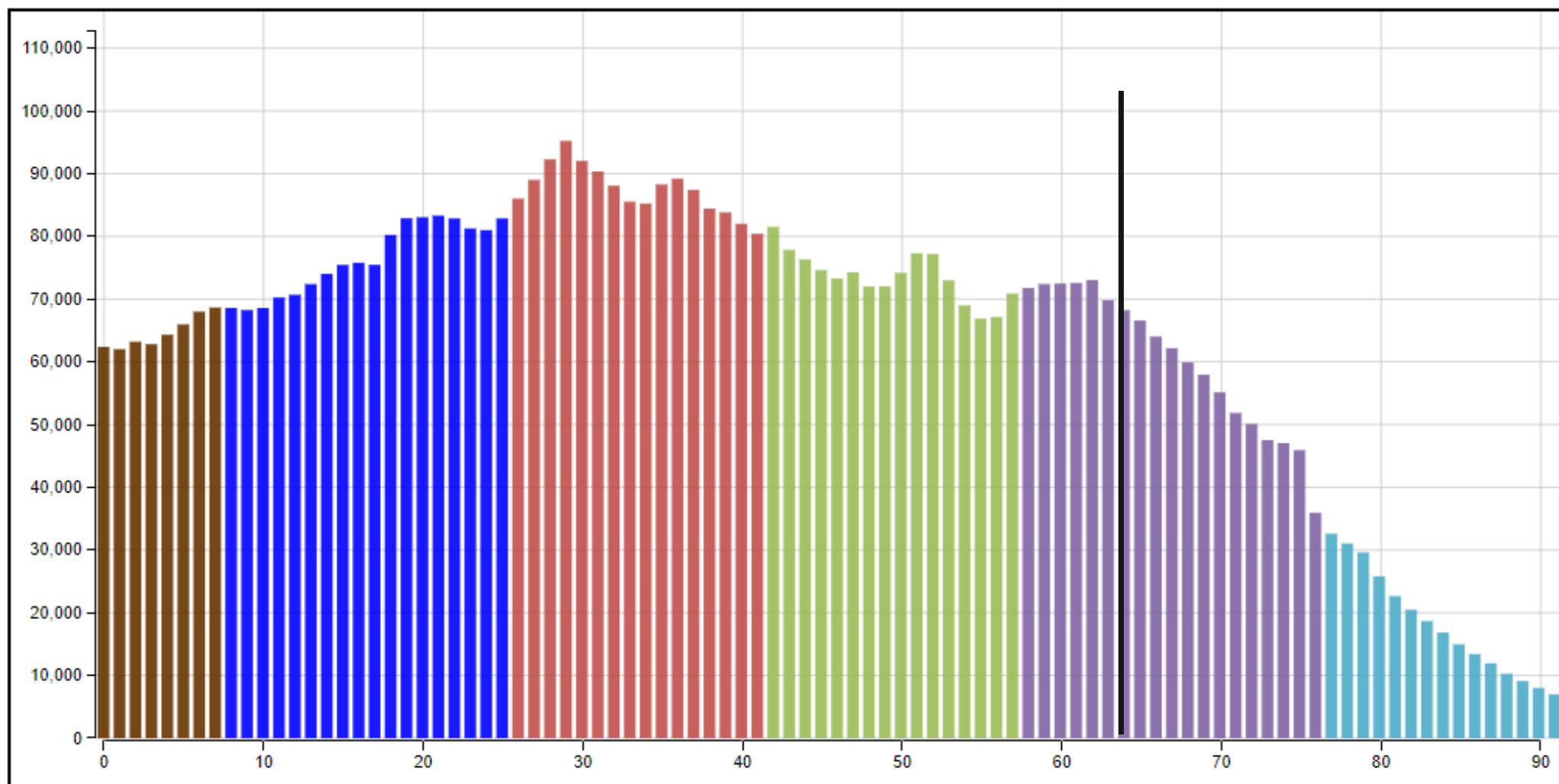

Generation X  
(1965 - 1980)



Baby Boomers  
(1946 - 1964)



Silent Generation  
(1928 - 1945)



Greatest Generation  
(- 1927)



Future Generations  
(2030 -)



Generation Alpha  
(2015 - 2029)



Generation Z  
(1997 - 2014)



Millennials  
(1981 - 1996)



**COLORADO**

Department of Local Affairs

Colorado

2032

Animate

Download Image

# Colorado

# 2032

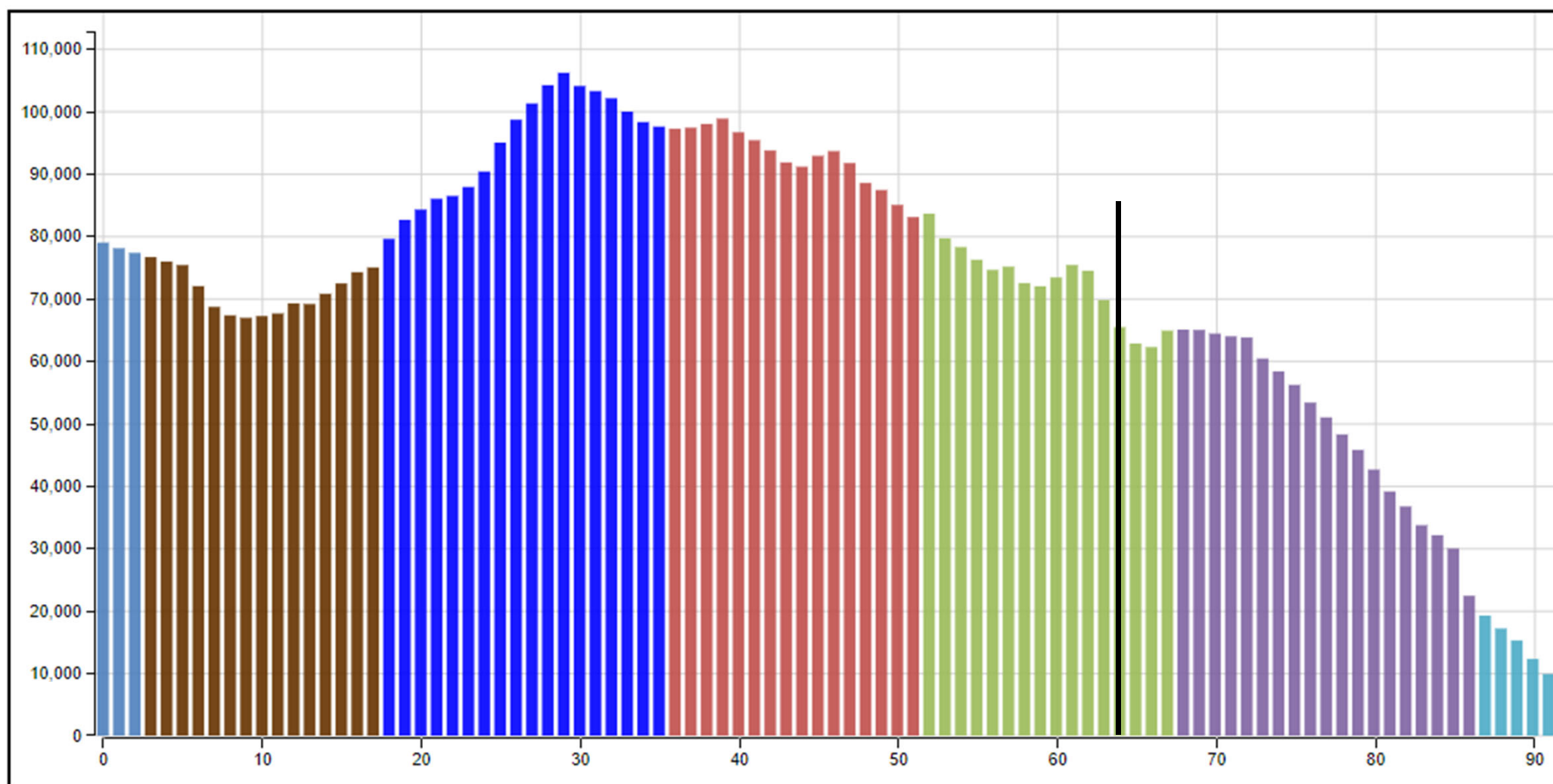

**COLORADO**  
Department of Local Affairs

Colorado

2042

Animate

Download Image

# Colorado

# 2042

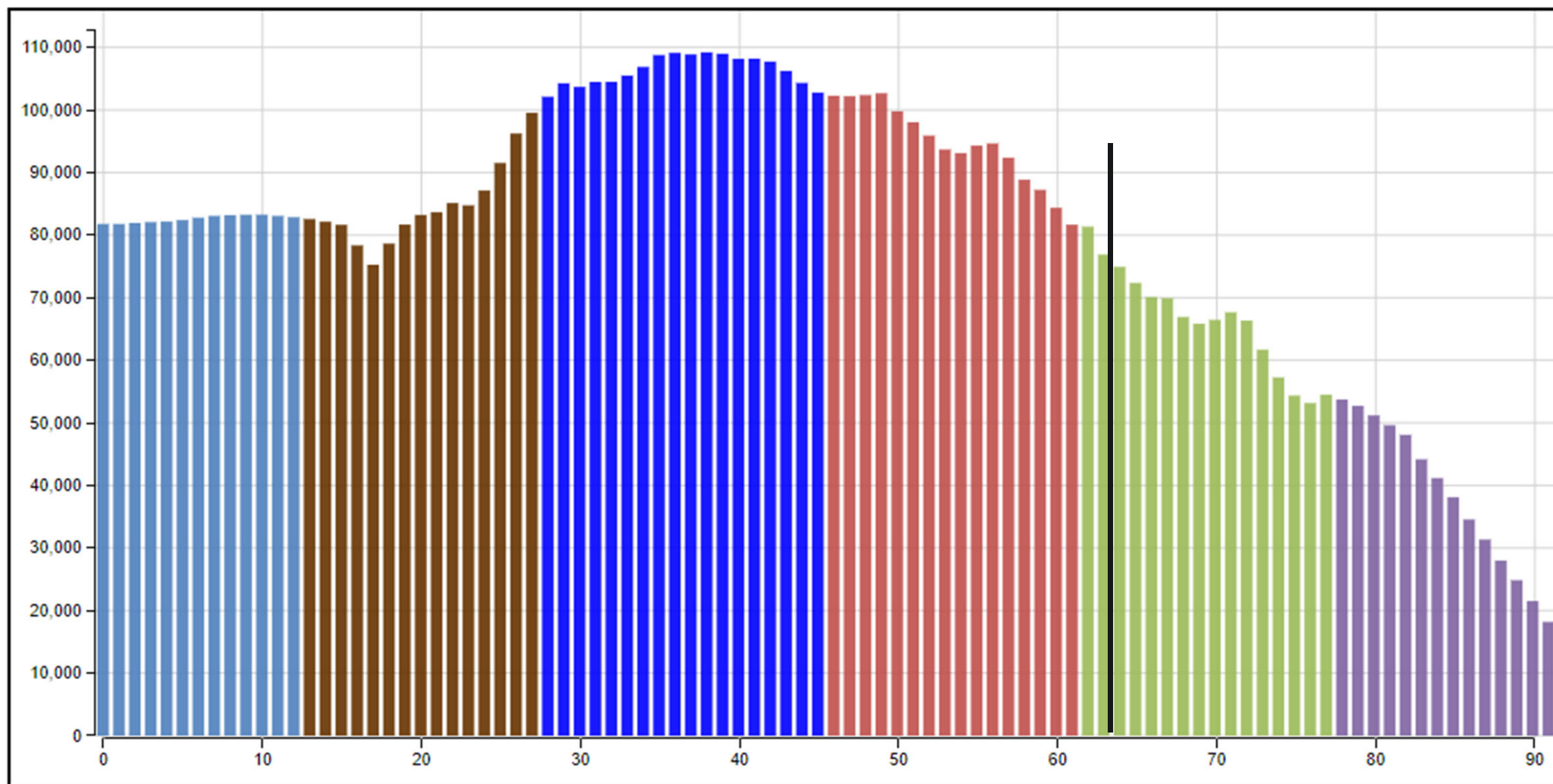

**COLORADO**  
Department of Local Affairs



# Forecast by Age Group - Colorado

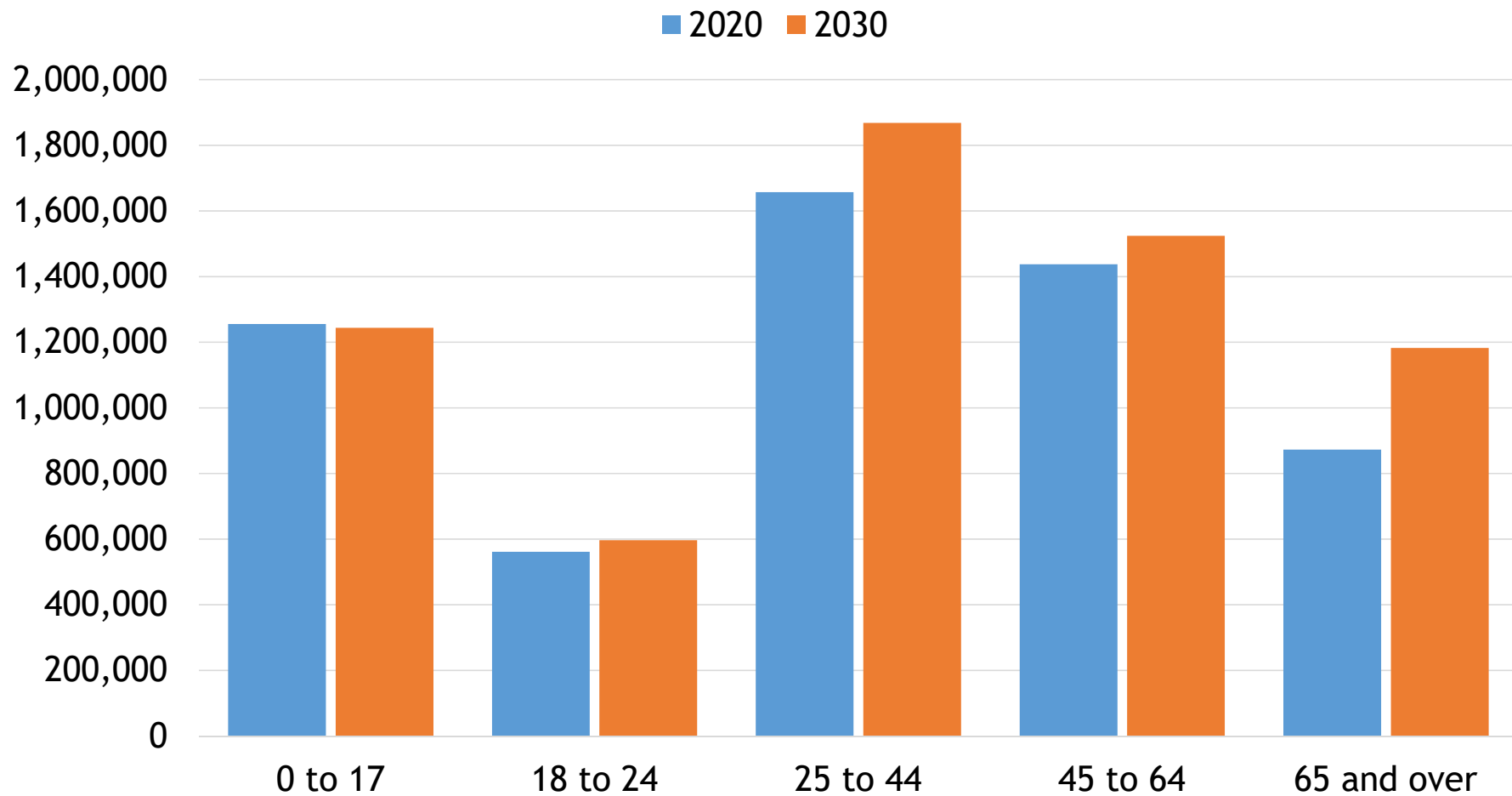

| 2020-2030  | 0 to 17 | 18 to 24 | 25 to 44 | 45 to 64 | 65 and over | Total   |
|------------|---------|----------|----------|----------|-------------|---------|
| Pop change | -11,565 | 35,538   | 211,026  | 86,842   | 310,235     | 632,076 |
| % change   | -0.9%   | 6.3%     | 12.7%    | 6.0%     | 35.6%       | 10.9%   |



# Change by Age Group 2020-2030

## Colorado

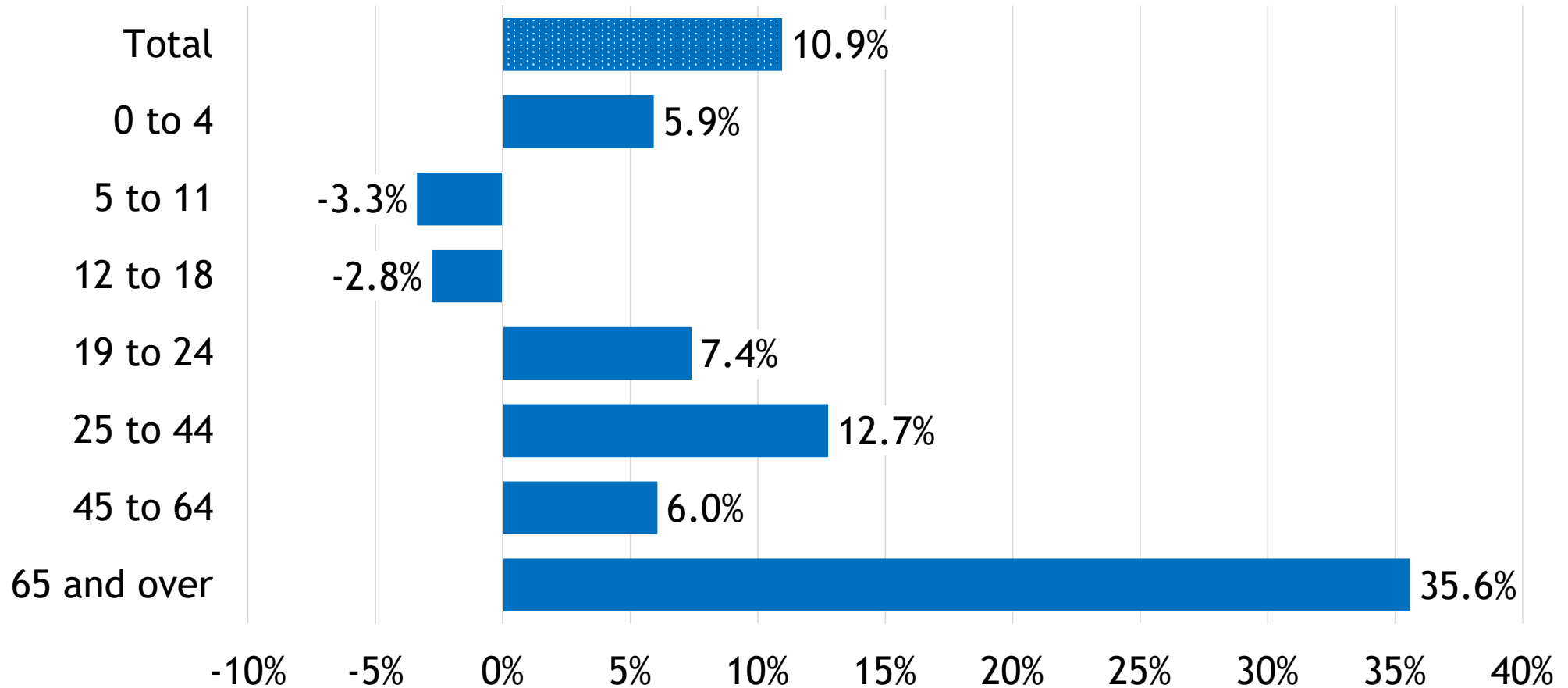

| 2020-2030  | 0 to 4 | 5 to 11 | 12 to 18 | 19 to 24 | Total   |
|------------|--------|---------|----------|----------|---------|
| Pop change | 19,073 | -16,189 | -14,570  | 35,659   | 632,076 |



# Change by Age Group 2020-2030

## Western Slope

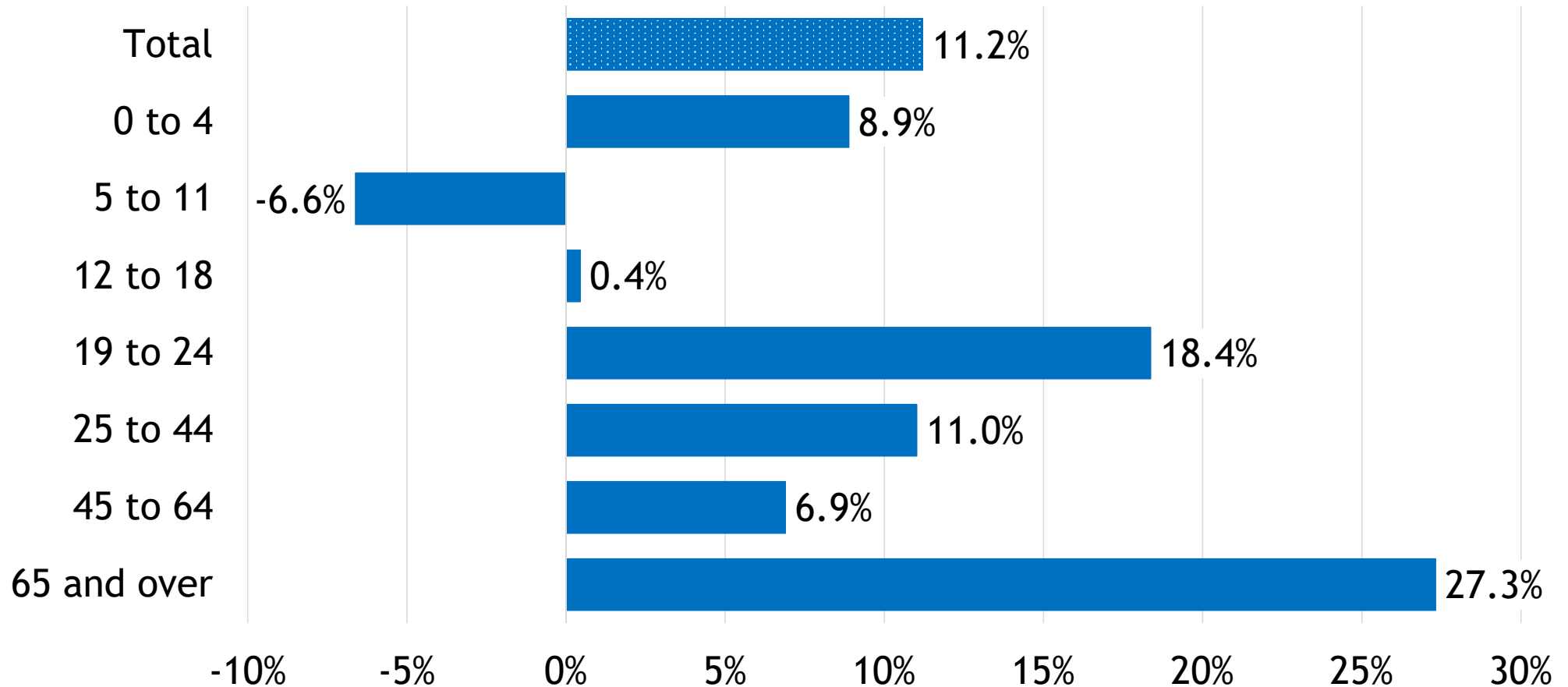

| 2020-2030  | 0 to 4 | 5 to 11 | 12 to 18 | 19 to 24 | Total  |
|------------|--------|---------|----------|----------|--------|
| Pop change | 2,599  | -3,120  | 238      | 8,193    | 65,624 |



# Colorado Aging

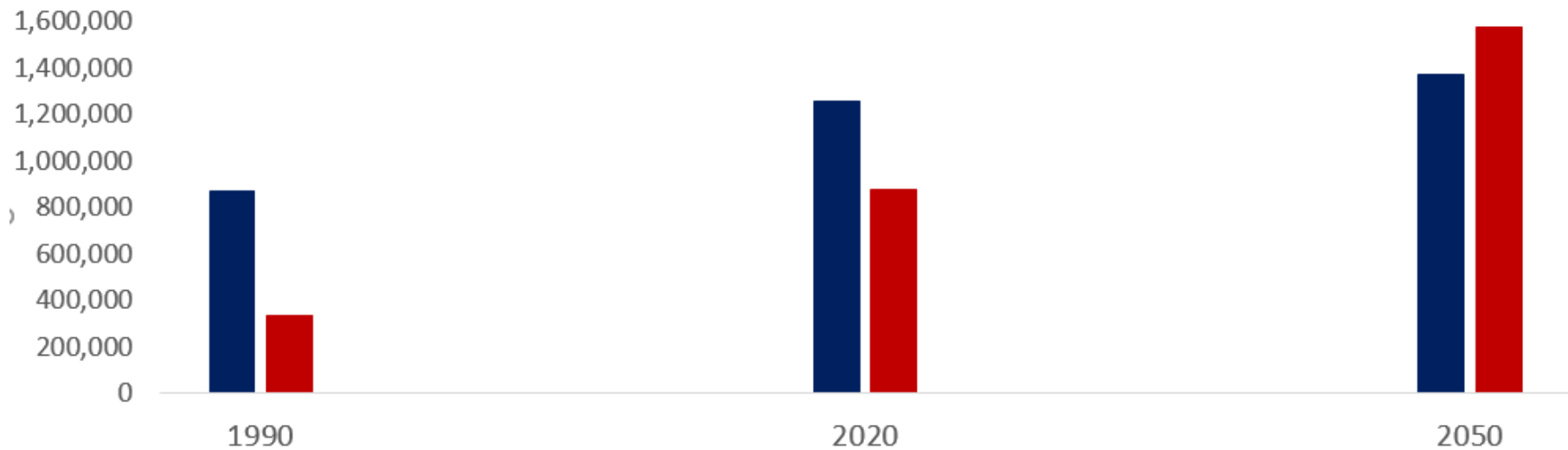
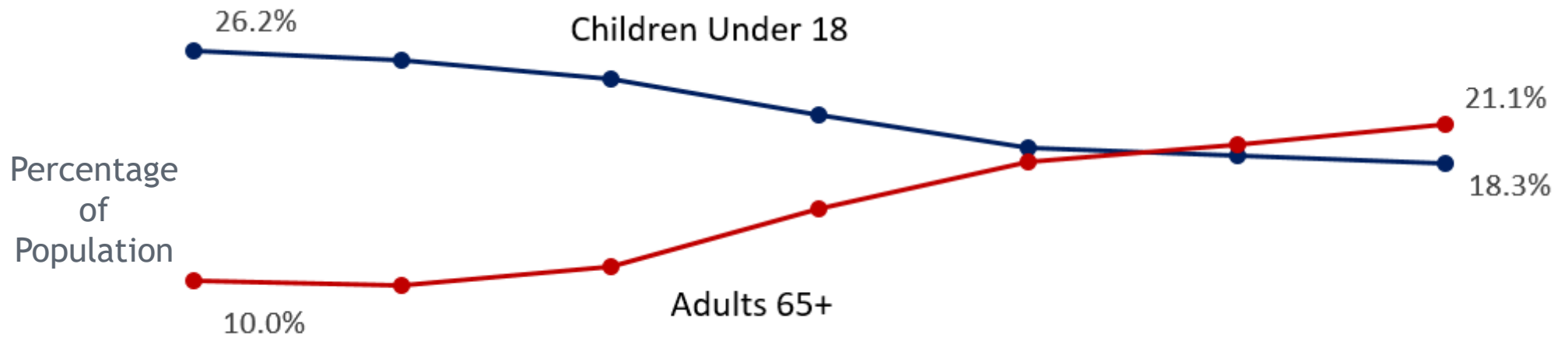

# *Implications From Aging*

- Slowing young adult growth next decade - across US
- Consumer demand - driving job creation - occupations
- Labor force - older, retirements, tight labor force
- Housing - household size, lower household turnover
- Public finance
  - Downward pressure on income tax, sales tax, and property tax.
  - Increase demand for services
- Increased Advocacy for Aging resources
- Advocacy for school age??





# *Race and Ethnicity*

## *We are becoming more diverse*



**COLORADO**  
Department of Local Affairs

# Population Change by Race and Ethnicity

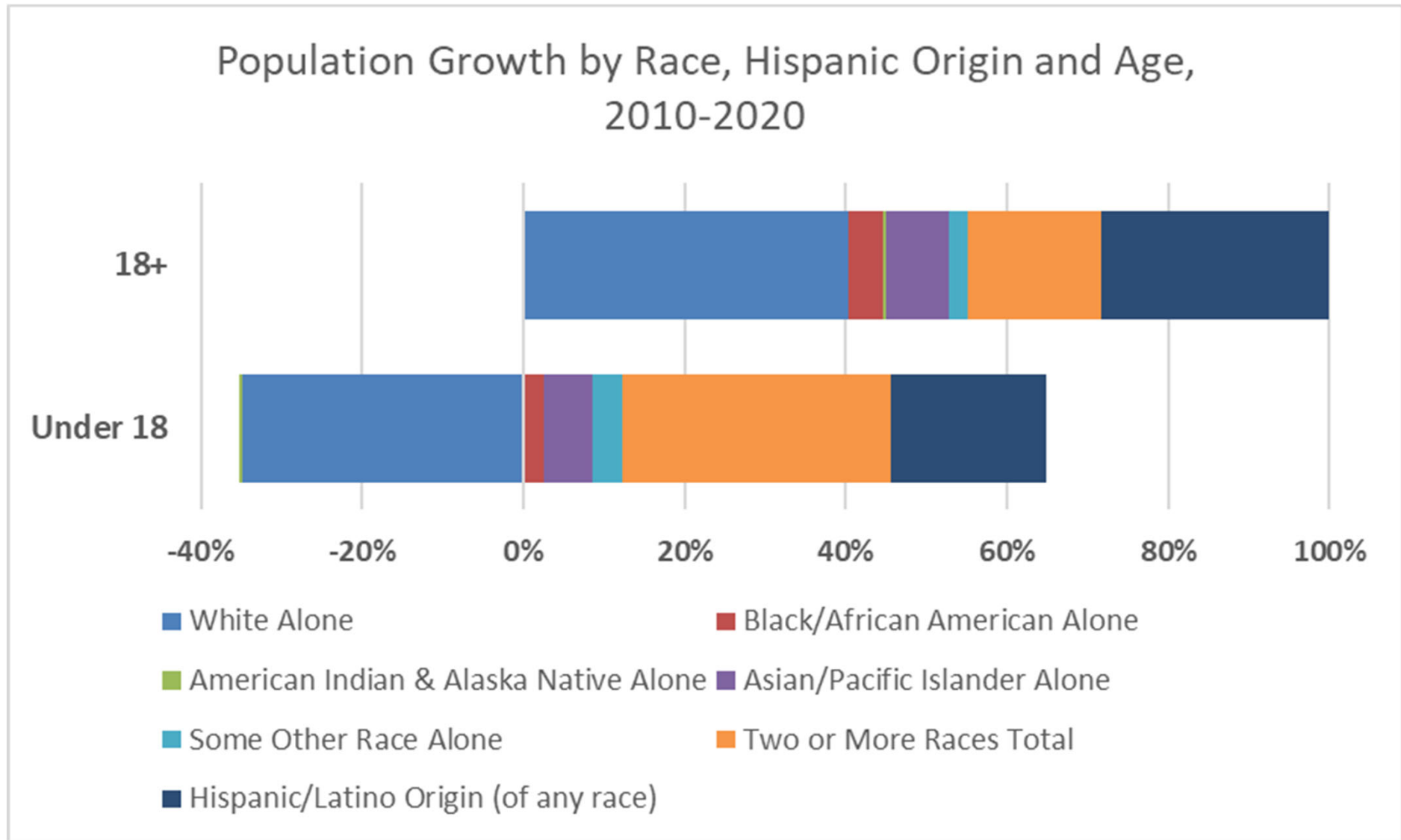

Growth in two or more due to both growth in the population as well as new methods for processing the data. Use caution comparing over time.



# Diversity by Age

## 2020 People of Color Share of Population by Age

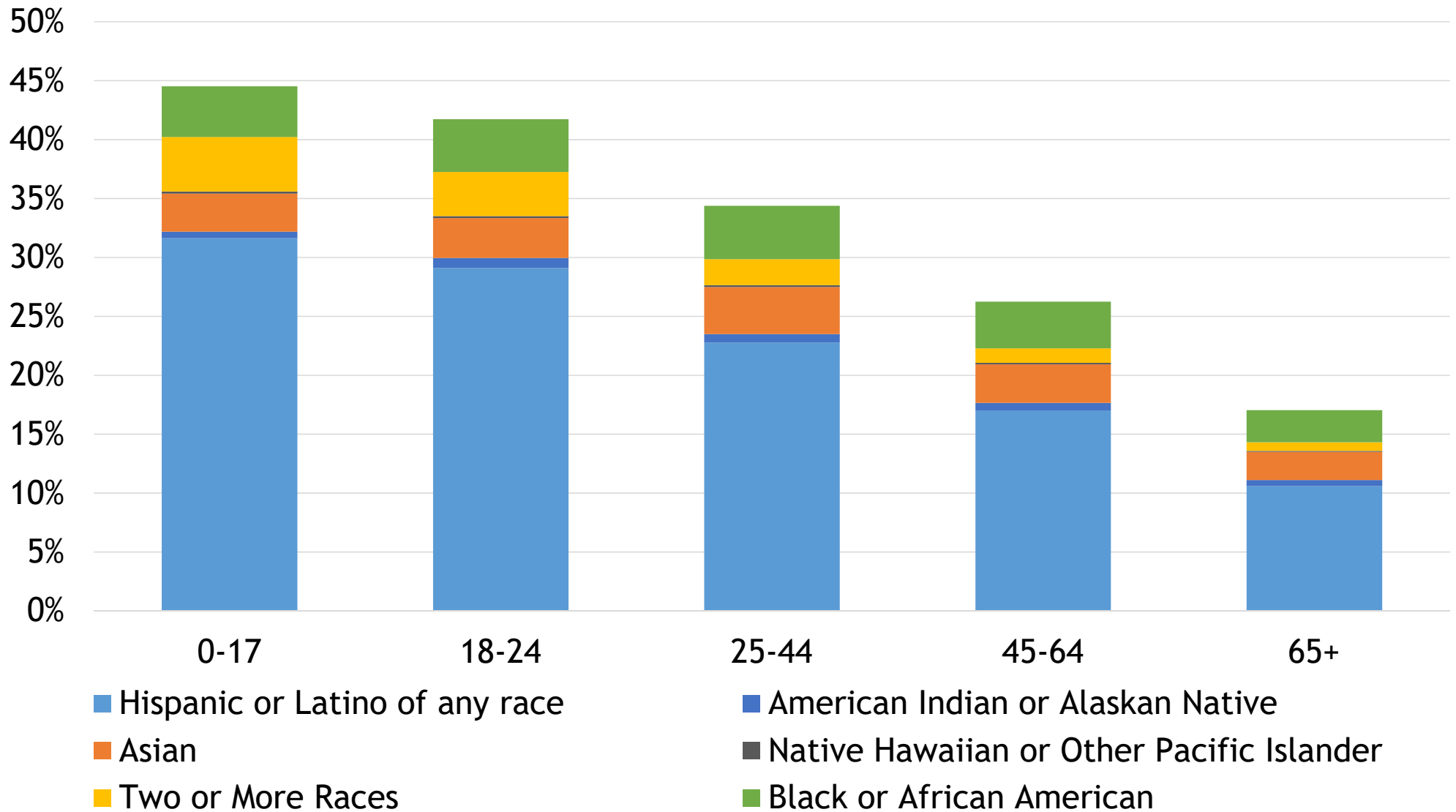

# Population by Age and Race and Ethnicity

## Colorado 2020

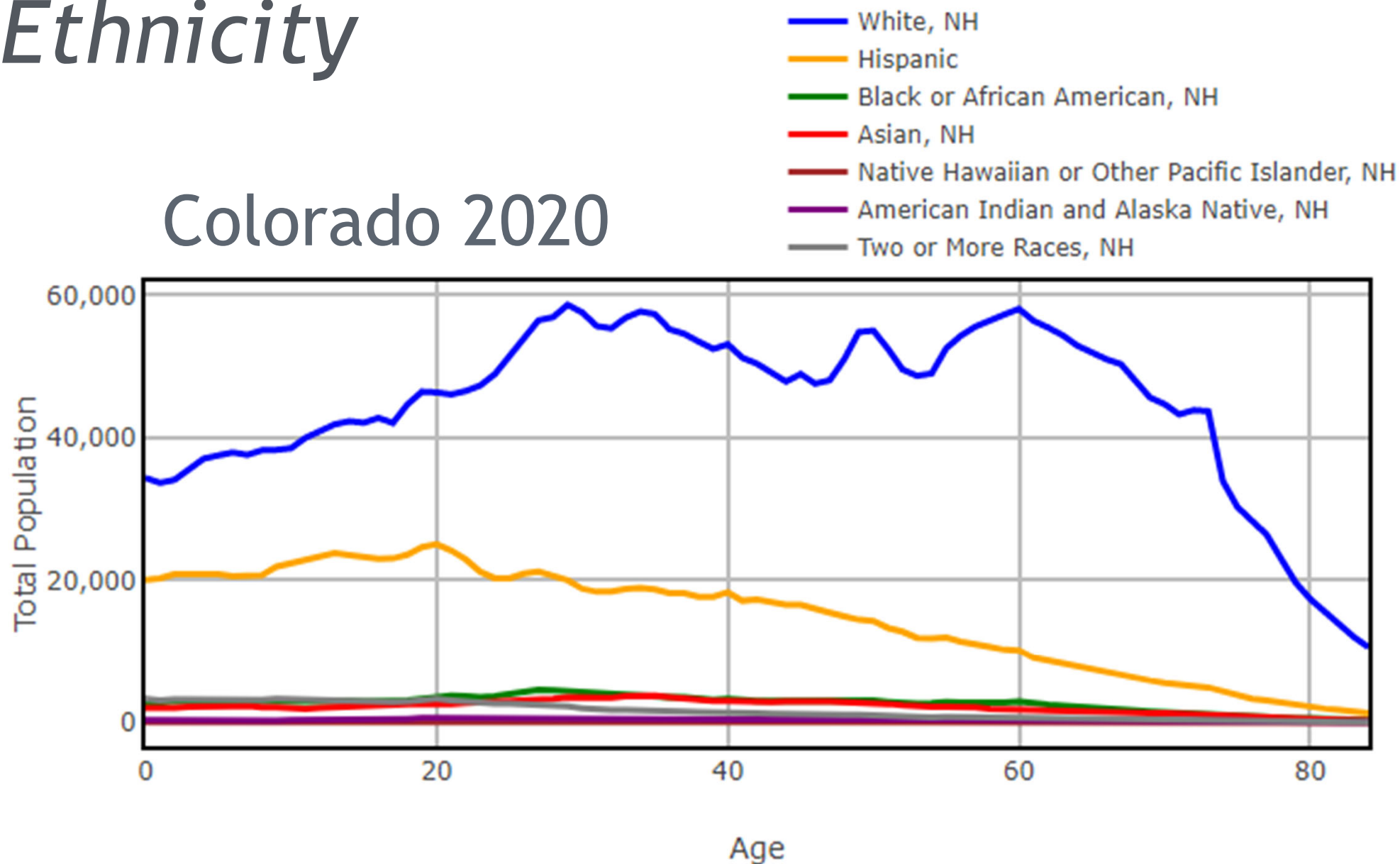

**COLORADO**  
Department of Local Affairs

Source: State Demography Office

# *Diversity Impact*

- Educational attainment
- Supply of qualified workers
- Income - correlation to education
- Economy - 70% driven by consumer expenditures
- Homeownership - wealth
- Income impact





## Colorado Population Change 1970-2050

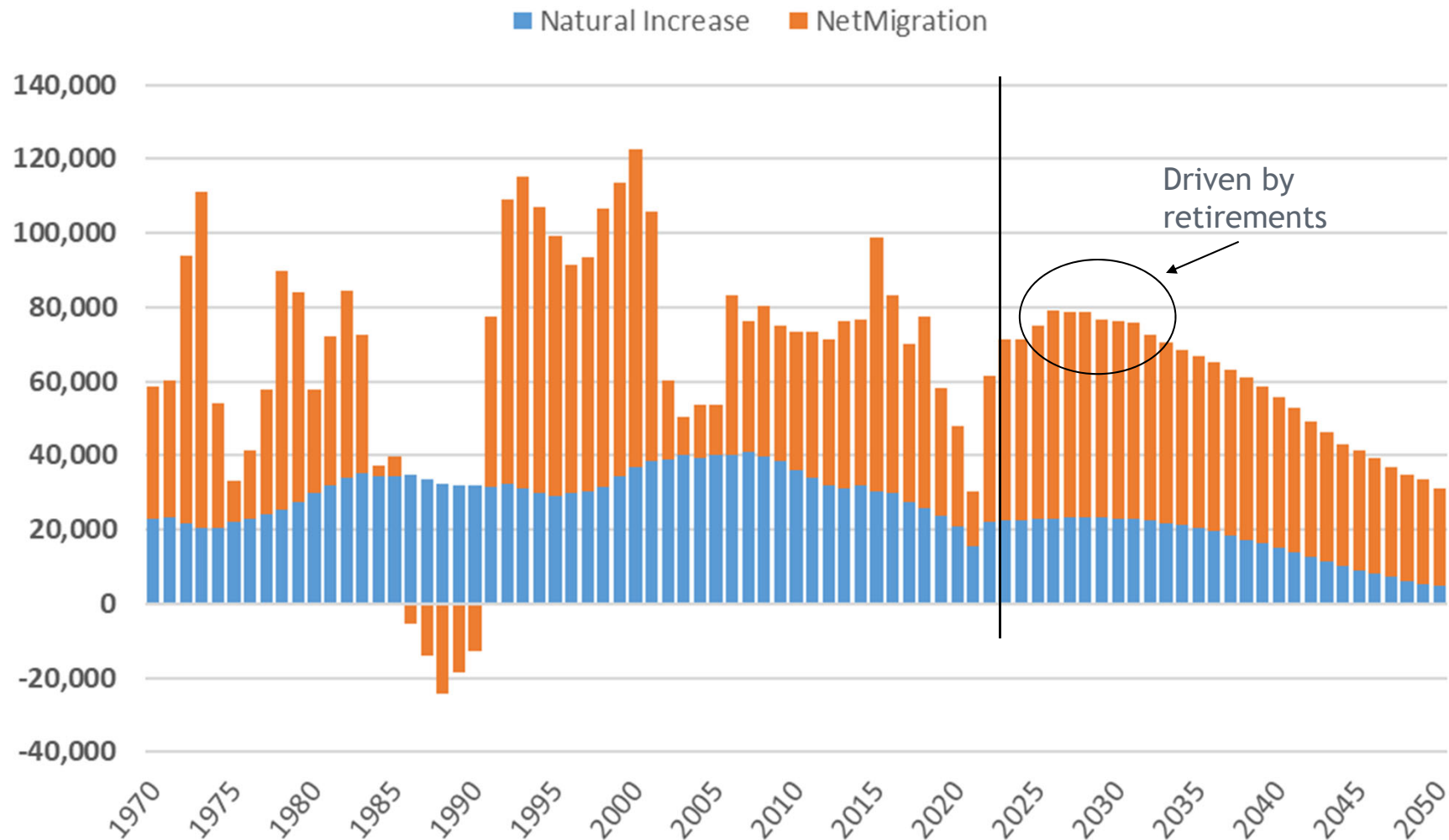

### Assumptions

Fertility rate stabilizes below replacement

Life expectancy increases

Colorado remains competitive and continues to attract young adults



**COLORADO**  
Department of Local Affairs

State Demography Office, 2021

# Population Forecast 2050

7.5 million

Projected Population Change  
2020 - 2050

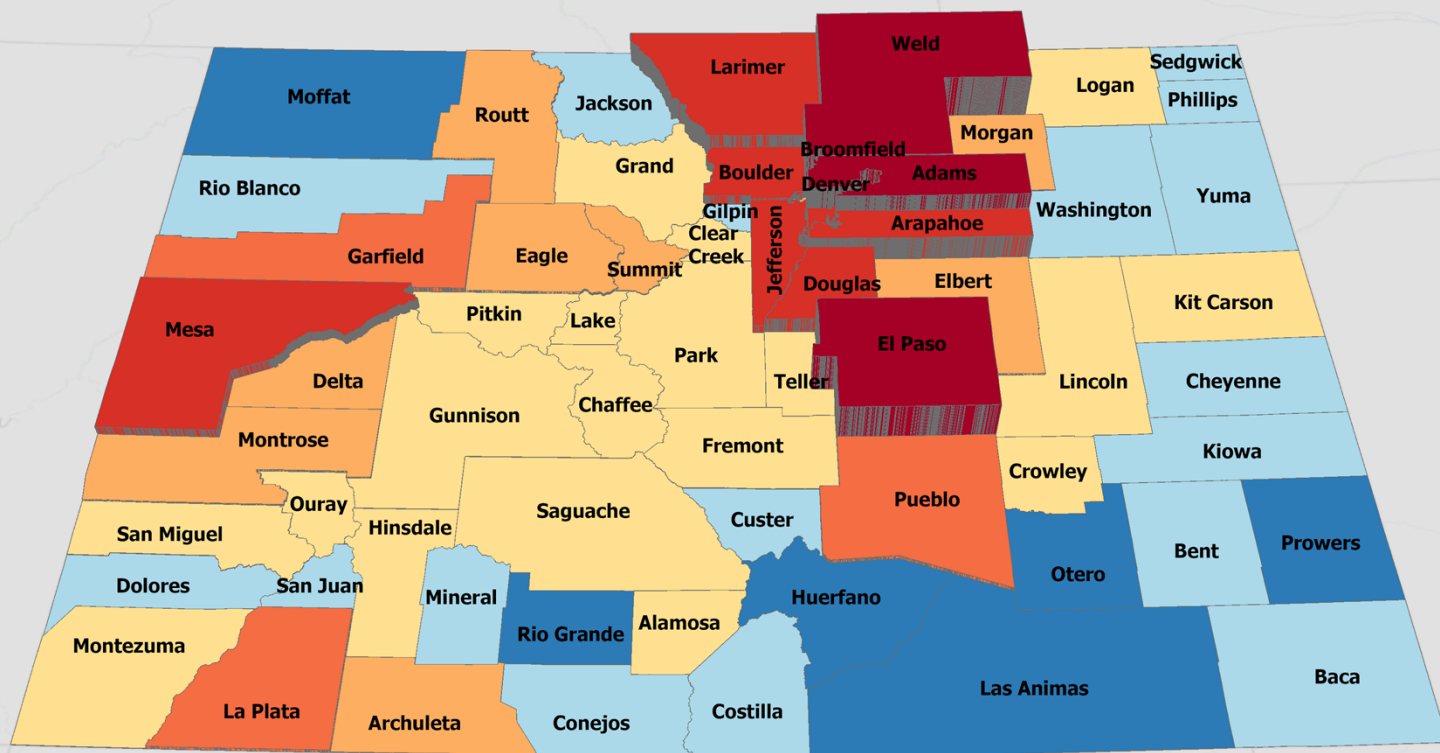

## Change 2020-2050

State: 1.8 million

Front Range: 1.6M

Western Slope: 190K

Central Mtns: 1K

San Luis Valley: -2K

Eastern Plains: 7K

## Uncertainties

Water

International migration

Relative housing costs

National competitiveness

Aging

Remote workers

Infrastructure

Pandemic

National natural disasters

Source: Colorado State Demography Office

October 2021



**COLORADO**  
Department of Local Affairs

State Demography Office, 2021

# State Demography Office

demography.dola.colorado.gov



[DOLA](#) > [Divisions & Programs](#) > [Individual Assistance](#) > [Community Resources](#) > [Funding & Technical Assistance](#) >

## State Demography Office

The primary source for Colorado population and demographic information

The State Demography Office provides population estimates and forecasts for Colorado's regions, counties, and municipalities developed by the State Demography Office and the U.S. Census Bureau.

You can access data visualizations, data spreadsheets, data lookup applications, data spreadsheets, data links, and technical documentation by topic or geography by clicking on one of the buttons on the left.

[New Items \(10/10/2022\)](#)

- [2022 State Demography Summit, November 4, 2022, Register Now](#)
- [SDO U.S. Census Count Question Resolution \(CQR\) Information](#)
- [2020 Population Summary](#)



[SDO Website Tutorials](#)  
[SDO Colorado Story Map](#)

[Home](#)

### Data by Topic

[Population Totals, Age & Race/Hispanic Origin](#)

[Births, Deaths, & Migration](#)

[Housing & Households](#)

[Economy & Jobs](#)

[Census Data and Resources](#)

[GIS Data and Resources](#)

Select County:

| Population Estimates by Age |              | Single Year of Age Lookup   |               |
|-----------------------------|--------------|-----------------------------|---------------|
| Ages                        | Number, 2020 | Number, 2021                | 2030 Forecast |
| Total                       | 5,784,140    | 5,814,672                   | 6,416,216     |
| 0 to 17                     | 1,255,749    | 1,244,189                   | 1,244,184     |
| 18 to 24                    | 561,243      | 564,194                     | 596,781       |
| 25 to 44                    | 1,657,073    | 1,667,944                   | 1,868,099     |
| 45 to 64                    | 1,437,494    | 1,435,048                   | 1,524,336     |
| 65 +                        | 872,581      | 903,297                     | 1,182,816     |
| Components of Change        |              | Components of Change Lookup |               |
| Component                   | Number, 2020 | Number, 2021                | Change        |
| Births                      | 62,806       | 61,976                      | -1.32%        |
| Deaths                      | 42,146       | 46,499                      | 10.33%        |
| Net Migration               | 28,583       | 15,074                      | -47.26%       |
| Race/Ethnicity: 2021        |              | Race/Ethnicity Lookup       |               |

| Housing Characteristics: 2021 |           | County Profile Lookup                           |  |
|-------------------------------|-----------|---|--|
| Housing Type                  | Number    | Change from 2020                                |  |
| Total Housing Units           | 2,543,322 | 1.68%   |  |
| Household Population          | 5,689,261 | 0.54%   |  |
| Group Quarters Population     | 125,446   | 0.00%   |  |
| Households                    | 2,273,008 | 0.47%   |  |
| Household Size                | 2.5       |   |  |
| Annual Building Permits       | 56,524    | 39.67%  |  |
| Vacant Housing Units          | 270,314   | 13.11%  |  |
| Housing Tenure 2020           |           | American Community Survey 2016-2020 5-year data |  |
| Housing Units                 | Number    | Percentage                                      |  |
| Owner Occupied Housing Units  | 1,415,324 | 66.22%  |  |

| Selected Statistics: 2020                 |           | American Community Survey 2016-2020 5-year data |            |
|---|-----------|---|------------|
| Topic                                     | Number    | Change from 2011-2015 ACS                       | U. S. Rank |
| <a href="#">% living in Poverty</a>       | 9.78%     | ↓   | 44         |
| <a href="#">% with Bachelor's Degree+</a> | 41.60%    | ↑   | 2          |
| <a href="#">Median Household Income</a>   | \$75,231  | ↑   | 11         |
| <a href="#">Median Home Value</a>         | \$369,900 | ↑   | 4          |
| <a href="#">Median Gross Rent</a>         | \$1,335   | =   | 7          |



**COLORADO**  
Department of Local Affairs

<https://demography.dola.colorado.gov/>

# State Demography Office

demography.dola.colorado.gov

[SDO Website Tutorials](#)  
[SDO Colorado Story Map](#)

[Home](#)

## Data by Topic

- [Population Totals, Age & Race/Hispanic Origin](#)
- [Births, Deaths, & Migration](#)
- [Housing & Households](#)
- [Economy & Jobs](#)
- [Census Data and Resources](#)
- [GIS Data and Resources](#)
- [Download Data](#)

## Data by Geography

- [State & Regional Data](#)
- [County Data](#)
- [Municipality & Place Data](#)
- [Questions? Contact SDO](#)

© 2022 State of Colorado

[Transparency Online](#) | [Accessibility](#)

Select County: Colorado

| Population Estimates by Age                        |                  | Single Year of Age Lookup   |               |
|--|------------------|-----------------------------|---------------|
| Ages   | Number, 2020     | Number, 2021                | 2030 Forecast |
| Total  | 5,784,140        | 5,814,672                   | 6,416,216     |
| 0 to 17  | 1,255,749        | 1,244,189                   | 1,244,184     |
| 18 to 24   | 561,243          | 564,194                     | 596,781       |
| 25 to 44   | 1,657,073        | 1,667,944                   | 1,868,099     |
| 45 to 64   | 1,437,494        | 1,435,048                   | 1,524,336     |
| 65 +   | 872,581          | 903,297                     | 1,182,816     |
| Components of Change                               |                  | Components of Change Lookup |               |
| Component  | Number, 2020     | Number, 2021                | Change        |
| Births   | 62,806           | 61,976                      | -1.32%        |
| Deaths   | 42,146           | 46,499                      | 10.33%        |
|  | 28,583           | 15,074                      | -47.26%       |
| Race/Ethnicity: 2021                               |                  | Race/Ethnicity Lookup       |               |
| Race/ Ethnicity                                    | Percentage, 2021 | Number, 2021                |               |
| Hispanic   | 22.22%           | 1,291,936                   |               |
| White alone NH                                     | 67.13%           | 3,903,180                   |               |
| Black or African American alone NH                 | 4.05%            | 235,552                     |               |
| Asian alone NH                                     | 3.35%            | 195,073                     |               |
| Native Hawaiian or Other Pacific Islander alone NH | 0.15%            | 8,566                       |               |
| American Indian and Alaska Native alone NH         | 0.64%            | 37,367                      |               |
| Two or more NH                                     | 2.46%            | 143,014                     |               |

## Publications

- [Main Publications Page](#)
- [Crosstabs: A closer look at the Economics & Demographics of Colorado](#)
- [Reports](#)
- [Press Releases](#)
- [State Demography Summit Information and Archive](#)
- [State Demography Office Newsletter Sign-up](#)
- [State Demography Office Newsletter Archive](#)
- [Presentations](#)
- [Training/Webinars](#)

| Housing Characteristics: 2021 |           | County Profile Lookup                           |  |
|-------------------------------|-----------|---|--|
| Housing Type                  | Number    | Change from 2020                                |  |
| Total Housing Units           | 2,543,322 | 1.68%   |  |
| Household Population          | 5,689,261 | 0.54%   |  |
| Group Quarters Population     | 125,446   | 0.00%   |  |
| Households                    | 2,273,008 | 0.47%   |  |
| Household Size                | 2.5       |   |  |
| Annual Building Permits       | 56,524    | 39.67%  |  |
| Vacant Housing Units          | 270,314   | 13.11%  |  |
| Housing Tenure 2020           |           | American Community Survey 2016-2020 5-year data |  |
| Housing Units                 | Number    | Percentage                                      |  |
| Owner Occupied Housing Units  | 1,415,324 | 66.22%  |  |
| Rental Housing Units          | 722,078   | 33.78%  |  |

## Data Tools and Resources

- [SDO U.S. Census Count Question Resolution \(CQR\) Information](#)
- [COVID Map Series](#)
- [Interactive Maps and Applications](#)
- [SDO Data Download Page](#)
- [SDO Census Page](#)
- [Regional and County Demographic Dashboard](#)
- [Colorado Demographic Profiles](#)
- [County Profiles](#)
- [State and Region Total Population Lookup](#)
- [County Net Migration by Age Dashboard](#)
- [Resources for Colorado Area Agencies on Aging](#)

| Selected Statistics: 2020                 |           | American Community Survey 2016-2020 5-year data |            |
|---|-----------|---|------------|
| Topic                                     | Number    | Change from 2011-2015 ACS                       | U. S. Rank |
| <a href="#">% living in Poverty</a>       | 9.78%     | ↓   | 44         |
| <a href="#">% with Bachelor's Degree+</a> | 41.60%    | ↑   | 2          |
| <a href="#">Median Household Income</a>   | \$75,231  | ↑   | 11         |
| <a href="#">Median Home Value</a>         | \$369,900 | ↑   | 4          |
| <a href="#">Median Gross Rent</a>         | \$1,335   | =   | 7          |

## Definitions/FAQ

- [Data Release Schedule](#)
- [Demographic Glossary: Common Demographic Terms](#)
- [About the State Demography Office](#)
- [Questions? Contact Us](#)

## Census Bureau Resources and Definitions

- [Census Bureau Page](#)
- [Explore Census Data: data.census.gov](#)
- [Understanding Census Definitions for Municipalities and Places](#)
- [What are Metropolitan & Micropolitan Statistical Areas?](#)
- [Urban & Rural Definitions](#)



**COLORADO**  
Department of Local Affairs



[Home](#)

Data by Topic

- [Population Totals, Age & Race/Hispanic Origin](#)
- [Births, Deaths, & Migration](#)
- [Housing & Households](#)
- [Economy & Jobs](#)
- [Census Data and Resources](#)
- [GIS Data and Resources](#)
- [Download Data](#)

Data by Geography

- [State & Regional Data](#)
- [County Data](#)
- [Municipality & Place Data](#)
- [Questions? Contact SDO](#)











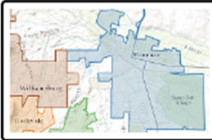
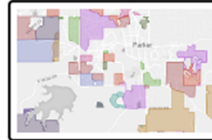

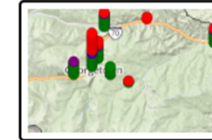

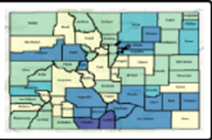

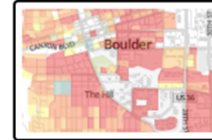
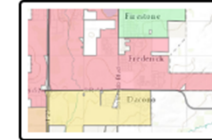

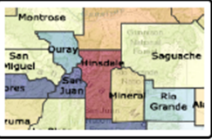

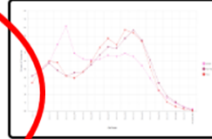
© 2022 State of Colorado  
[Transparency Online](#) | [Accessibility](#)

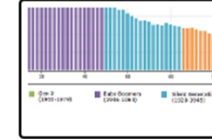
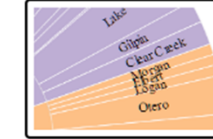
GIS data and maps from the Colorado State Demography Office.

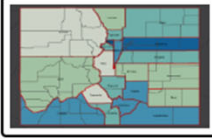
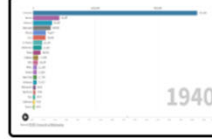
- Shapefiles for use with GIS software
- Interactive and static maps

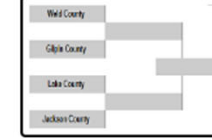
You can access visualizations, data and external links by clicking on the buttons below.

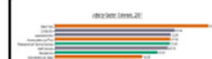
Interactive Web Maps and Data Visualizations

|   |   |   |   |   |   |
|---|---|---|---|---|---|
| <br><a href="#">Colorado Demographic Story Map</a>                         | <br><a href="#">Municipal Boundary Map</a>                                 | <br><a href="#">Special Districts Map</a>                                  | <br><a href="#">COVID Map Series</a>                                       | <br><a href="#">DOLA Grants Map</a>  | <br><a href="#">Colorado Main Street Communities</a> |
| <br><a href="#">Census 2020 Interactive Map</a>                            | <br><a href="#">ACS 2016-2020 Interactive Map</a>                          | <br><a href="#">Prior ACS Interactive Maps</a>                             | <br><a href="#">2020 Census Population Density Map</a>                     | <br><a href="#">Census 2010 Interactive Map</a>                            | <br><a href="#">Query Census Data</a>                |
| <br><a href="#">Population Change: Births, Deaths, and Migration</a>       | <br><a href="#">Population Change By Age: 1990-2050</a>                    | <br><a href="#">Age Distribution By County</a>                             | <br><a href="#">Colorado County Population Animation</a>                   | <br><a href="#">Age Animation</a>  | <br><a href="#">Animated Population Chart</a>        |
| <br><a href="#">IRS Migration 2019-2020</a>                              | <br><a href="#">Historic County Populations</a>                          | <br><a href="#">Historical Birthplace of Colorado Residents</a>          | <br><a href="#">Historical Residence of Colorado Born</a>                | <br><a href="#">Colorado County Bracketology</a>                         |   |
| <br><a href="#">Montrose, Durango, Silverton, Silt, and Grand County</a> | <br><a href="#">Montrose, Durango, Silverton, Silt, and Grand County</a> | <br><a href="#">Montrose, Durango, Silverton, Silt, and Grand County</a> | <br><a href="#">Montrose, Durango, Silverton, Silt, and Grand County</a> | <br><a href="#">Montrose, Durango, Silverton, Silt, and Grand County</a> |   |



**COLORADO**  
Department of Local Affairs



# Colorado Age Map

*demography.dola.colorado.gov*

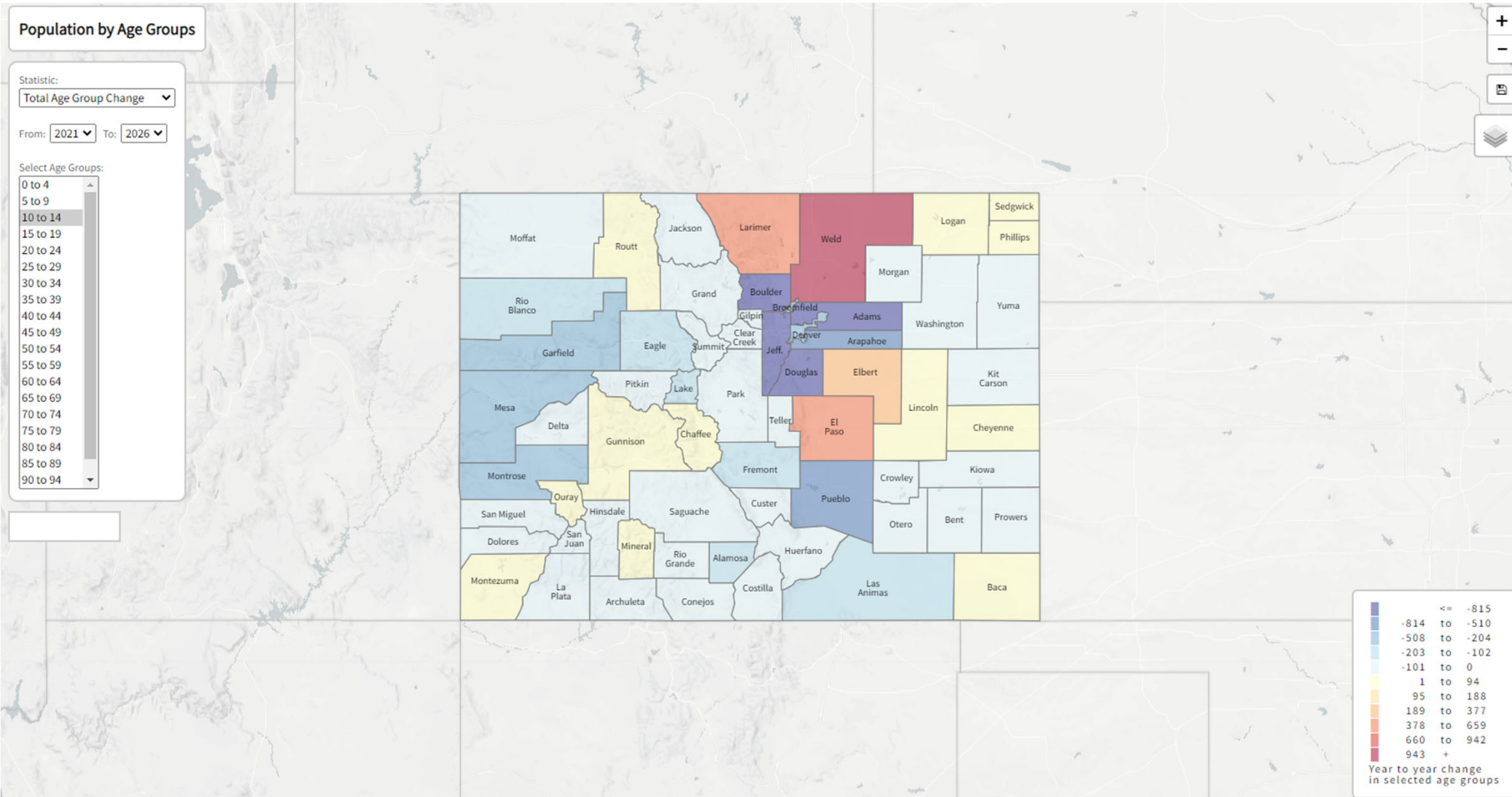

**COLORADO**  
Department of Local Affairs

<https://coloradodemography.github.io/AgeMap/>

# State Demography Office

demography.dola.colorado.gov

[SDO Website Tutorials](#)  
[SDO Colorado Story Map](#)

[Home](#)

## Data by Topic

- [Population Totals, Age & Race/Hispanic Origin](#)
- [Births, Deaths, & Migration](#)
- [Housing & Households](#)
- [Economy & Jobs](#)
- [Census Data and Resources](#)
- [GIS Data and Resources](#)
- [Download Data](#)

## Data by Geography

- [State & Regional Data](#)
- [County Data](#)
- [Municipality & Place Data](#)
- [Questions? Contact SDO](#)

© 2022 State of Colorado

[Transparency Online](#) | [Accessibility](#)

Select County: Colorado

| Population Estimates by Age                        |                  | Single Year of Age Lookup   |               |
|--|------------------|-----------------------------|---------------|
| Ages   | Number, 2020     | Number, 2021                | 2030 Forecast |
| Total  | 5,784,140        | 5,814,672                   | 6,416,216     |
| 0 to 17  | 1,255,749        | 1,244,189                   | 1,244,184     |
| 18 to 24   | 561,243          | 564,194                     | 596,781       |
| 25 to 44   | 1,657,073        | 1,667,944                   | 1,868,099     |
| 45 to 64   | 1,437,494        | 1,435,048                   | 1,524,336     |
| 65 +   | 872,581          | 903,297                     | 1,182,816     |
| Components of Change                               |                  | Components of Change Lookup |               |
| Component  | Number, 2020     | Number, 2021                | Change        |
| Births   | 62,806           | 61,976                      | -1.32%        |
| Deaths   | 42,146           | 46,499                      | 10.33%        |
| Net Migration                                      | 28,583           | 15,074                      | -47.26%       |
| Race/ Ethnicity: 2021                              |                  | Race/Ethnicity Lookup       |               |
| Race/ Ethnicity                                    | Percentage, 2021 | Number, 2021                |               |
| Hispanic   | 22.22%           | 1,291,936                   |               |
| White alone NH                                     | 67.13%           | 3,903,180                   |               |
| Black or African American alone NH                 | 4.05%            | 235,552                     |               |
| Asian alone NH                                     | 3.35%            | 195,073                     |               |
| Native Hawaiian or Other Pacific Islander alone NH | 0.15%            | 8,566                       |               |
| American Indian and Alaska Native alone NH         | 0.64%            | 37,367                      |               |
| Two or more NH                                     | 2.46%            | 143,014                     |               |

| Housing Characteristics: 2021                |           | County Profile Lookup                           |  |
|--|-----------|---|--|
| Housing Type                                 | Number    | Change from 2020                                |  |
| Total Housing Units                          | 2,543,322 | 1.68%   |  |
| Household Population                         | 5,689,261 | 0.54%   |  |
| Group Quarters Population                    | 125,446   | 0.00%   |  |
| Households                                   | 2,273,008 | 0.47%   |  |
| Household Size                               | 2.5       |   |  |
| Annual Building Permits                      | 56,524    | 39.67%  |  |
| Vacant Housing Units                         | 270,314   | 13.11%  |  |
| Housing Tenure 2020                          |           | American Community Survey 2016-2020 5-year data |  |
| Housing Units                                | Number    | Percentage                                      |  |
| <a href="#">Owner Occupied Housing Units</a> | 1,415,324 | 66.22%  |  |
| <a href="#">Rental Housing Units</a>         | 722,078   | 33.78%  |  |

| Selected Statistics: 2020                 |           | American Community Survey 2016-2020 5-year data |            |
|---|-----------|---|------------|
| Topic                                     | Number    | Change from 2011-2015 ACS                       | U. S. Rank |
| <a href="#">% living in Poverty</a>       | 9.78%     | ↓   | 44         |
| <a href="#">% with Bachelor's Degree+</a> | 41.60%    | ↑   | 2          |
| <a href="#">Median Household Income</a>   | \$75,231  | ↑   | 11         |
| <a href="#">Median Home Value</a>         | \$369,900 | ↑   | 4          |
| <a href="#">Median Gross Rent</a>         | \$1,335   | =   | 7          |

## Publications

- [Main Publications Page](#)
- [Crosstabs: A closer look at the Economics & Demographics of Colorado](#)
- [Reports](#)
- [Press Releases](#)
- [State Demography Summit Information and Archi](#)
- [State Demography Office Newsletter Sign-up](#)
- [State Demography Office Newsletter Archive](#)
- [Presentations](#)
- [Training/Webinars](#)

## Data Tools and Resources

- [SDO U.S. Census Count Question Resolution \(CQR\) Information](#)
- [COVID Map Series](#)
- [Interactive Maps and Applications](#)
- [SDO Data Download Page](#)
- [SDO Census Page](#)
- [Regional and County Demographic Dashboard](#)
- [Colorado Demographic Profiles](#)
- [County Profiles](#)
- [State and Region Total Population Lookup](#)
- [County Net Migration by Age Dashboard](#)
- [Resources for Colorado Area Agencies on Aging](#)

## Definitions/FAQ

- [Data Release Schedule](#)
- [Demographic Glossary: Common Demographic Terms](#)
- [About the State Demography Office](#)
- [Questions? Contact Us](#)

## Census Bureau Resources and Definitions

- [Census Bureau Page](#)
- [Explore Census Data: data.census.gov](#)
- [Understanding Census Definitions for Municipalities and Places](#)
- [What are Metropolitan & Micropolitan Statistical Areas?](#)
- [Urban & Rural Definitions](#)



**COLORADO**  
Department of Local Affairs

## Demographic Dashboard

### INSTRUCTIONS:

The following page shows graphs and charts for various datasets for Colorado, multi-county regions, and counties. Select the geography type and geography from the list below. You can hover over specific data points on each graph to view the data for that specific point.

Click on the download icon on the left of each chart to download the chart, the underlying data, and links to the data source.

***This data visualization can only be viewed on a tablet or desktop.***

Select Geography Type:

County ▾

Select Geography:

Adams County ▾



Births, Deaths and Net Migration 1985 to 2021, Adams County

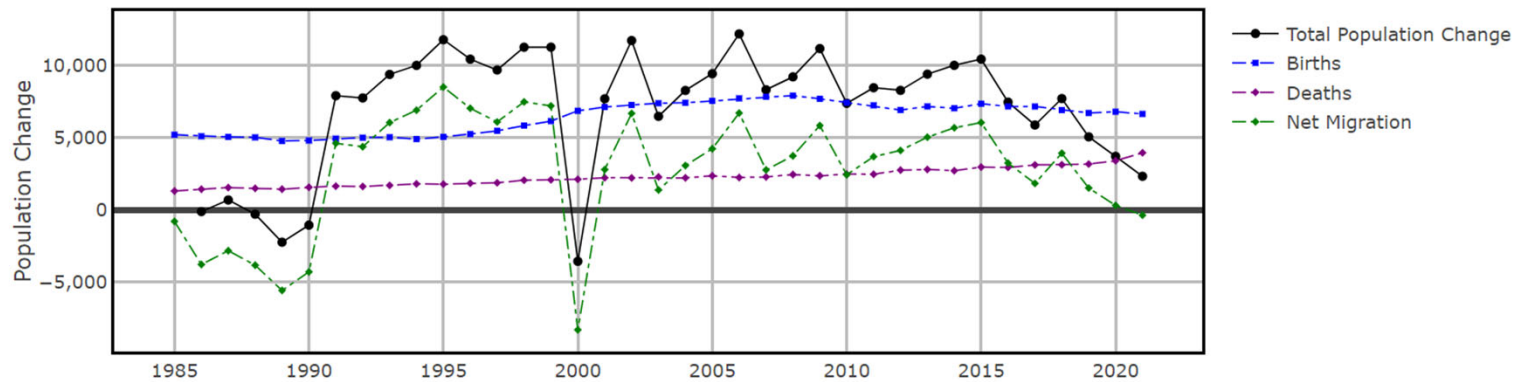

Population by Age Group 2021, Adams County

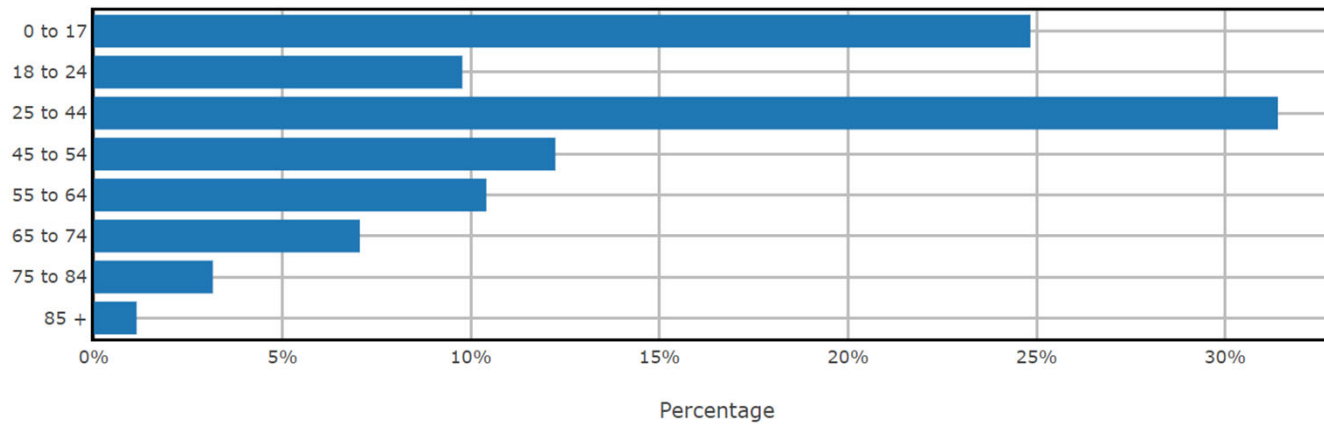

**COLORADO**  
Department of Local Affairs



# State Demography Office

demography.dola.colorado.gov

[SDO Website Tutorials](#)  
[SDO Colorado Story Map](#)

[Home](#)

Data by Topic

|   |
|---|
| <a href="#">Population Totals, Age &amp; Race/Hispanic Origin</a> |
| <a href="#">Births, Deaths, &amp; Migration</a>                   |
| <a href="#">Housing &amp; Households</a>                          |
| <a href="#">Economy &amp; Jobs</a>                                |
| <a href="#">Census Data and Resources</a>                         |
| <a href="#">GIS Data and Resources</a>                            |
| <a href="#">Download Data</a>                                     |

Data by Geography

|   |
|---|
| <a href="#">State &amp; Regional Data</a>     |
| <a href="#">County Data</a>                   |
| <a href="#">Municipality &amp; Place Data</a> |
| <a href="#">Questions? Contact SDO</a>        |

© 2022 State of Colorado

[Transparency Online](#) | [Accessibility](#)

Select County: Colorado

| Population Estimates by Age                        |                  | Single Year of Age Lookup   |               |
|--|------------------|-----------------------------|---------------|
| Ages   | Number, 2020     | Number, 2021                | 2030 Forecast |
| Total  | 5,784,140        | 5,814,672                   | 6,416,216     |
| 0 to 17  | 1,255,749        | 1,244,189                   | 1,244,184     |
| 18 to 24   | 561,243          | 564,194                     | 596,781       |
| 25 to 44   | 1,657,073        | 1,667,944                   | 1,868,099     |
| 45 to 64   | 1,437,494        | 1,435,048                   | 1,524,336     |
| 65 +   | 872,581          | 903,297                     | 1,182,816     |
| Components of Change                               |                  | Components of Change Lookup |               |
| Component  | Number, 2020     | Number, 2021                | Change        |
| Births   | 62,806           | 61,976                      | -1.32%        |
| Deaths   | 42,146           | 46,499                      | 10.33%        |
| Net Migration                                      | 28,583           | 15,074                      | -47.26%       |
| Race/ Ethnicity: 2021                              |                  | Race/Ethnicity Lookup       |               |
| Race/ Ethnicity                                    | Percentage, 2021 | Number, 2021                |               |
| Hispanic   | 22.22%           | 1,291,936                   |               |
| White alone NH                                     | 67.13%           | 3,903,180                   |               |
| Black or African American alone NH                 | 4.05%            | 235,552                     |               |
| Asian alone NH                                     | 3.35%            | 195,073                     |               |
| Native Hawaiian or Other Pacific Islander alone NH | 0.15%            | 8,566                       |               |
| American Indian and Alaska Native alone NH         | 0.64%            | 37,367                      |               |
| Two or more NH                                     | 2.46%            | 143,014                     |               |

Publications

- [Main Publications Page](#)
- [Crosstabs: A closer look at the Economics & Demographics of Colorado](#)
- [Reports](#)
- [Press Releases](#)
- [State Demography Summit Information and Archive](#)
- [State Demography Office Newsletter Sign-up](#)
- [State Demography Office Newsletter Archive](#)
- [Presentations](#)
- [Training/Webinars](#)

| Housing Characteristics: 2021                |           | County Profile Lookup                           |  |
|--|-----------|---|--|
| Housing Type                                 | Number    | Change from 2020                                |  |
| Total Housing Units                          | 2,543,322 | 1.68%   |  |
| Household Population                         | 5,689,261 | 0.54%   |  |
| Group Quarters Population                    | 125,446   | 0.00%   |  |
| Households                                   | 2,273,008 | 0.47%   |  |
| Household Size                               | 2.5       |   |  |
| Annual Building Permits                      | 56,524    | 39.67%  |  |
| Vacant Housing Units                         | 270,314   | 13.11%  |  |
| Housing Tenure 2020                          |           | American Community Survey 2016-2020 5-year data |  |
| Housing Units                                | Number    | Percentage                                      |  |
| <a href="#">Owner Occupied Housing Units</a> | 1,415,324 | 66.22%  |  |
| <a href="#">Rental Housing Units</a>         | 722,078   | 33.78%  |  |

Data Tools and Resources

- [SDO U.S. Census Count Question Resolution \(CQR\) Information](#)
- [COVID Map Series](#)
- [Interactive Maps and Applications](#)
- [SDO Data Download Page](#)
- [SDO Census Page](#)
- [Regional and County Demographic Dashboard](#)
- [Colorado Demographic Profiles](#)
- [County Profiles](#)
- [State and Region Total Population Lookup](#)
- [County Net Migration by Age Dashboard](#)
- [Resources for Colorado Area Agencies on Aging](#)

| Selected Statistics: 2020                 |           | American Community Survey 2016-2020 5-year data |            |
|---|-----------|---|------------|
| Topic                                     | Number    | Change from 2011-2015 ACS                       | U. S. Rank |
| <a href="#">% living in Poverty</a>       | 9.78%     | ↓   | 44         |
| <a href="#">% with Bachelor's Degree+</a> | 41.60%    | ↑   | 2          |
| <a href="#">Median Household Income</a>   | \$75,231  | ↑   | 11         |
| <a href="#">Median Home Value</a>         | \$369,900 | ↑   | 4          |
| <a href="#">Median Gross Rent</a>         | \$1,335   | =   | 7          |

Definitions/FAQ

- [Data Release Schedule](#)
- [Demographic Glossary: Common Demographic Terms](#)
- [About the State Demography Office](#)
- [Questions? Contact Us](#)

Census Bureau Resources and Definitions

- [Census Bureau Page](#)
- [Explore Census Data: data.census.gov](#)
- [Understanding Census Definitions for Municipalities and Places](#)
- [What are Metropolitan & Micropolitan Statistical Areas?](#)
- [Urban & Rural Definitions](#)



**COLORADO**  
Department of Local Affairs



# Thank you

State Demography Office  
Department of Local Affairs

Nancy Gedeon

[nancy.gedeon@state.co.us](mailto:nancy.gedeon@state.co.us)

303-864-7755

[Demography.dola.colorado.gov](http://Demography.dola.colorado.gov)



**COLORADO**

Department of Local Affairs