

# *Growing Forward*

## *Population Trends impacting Colorado's School-Age Population*

Colorado Charter School Institute, November 17, 2022

Nancy Gedeon  
State Demography Office, Department of Local Affairs  
[Demography.dola.colorado.gov](http://Demography.dola.colorado.gov)



**COLORADO**  
Department of Local Affairs

# *Trends*

- Population growing at a slowing rate - births down, deaths up
- Migration and mobility slowing
  - Harder to attract and retaining the best and brightest.
  - Labor tight - very competitive in US
- Concentrated growth
- Aging - impacts everything... including the economy, labor force, housing, and public finance.
  - Largest share of future growth is the 65+
- Increase racial and ethnic diversity.



# *2020 Census Count*

**US - 331.5 million, + 22.7 million, 7.4% since 2010**

- Second slowest growth rate on record

**CO - 5,774,000, + 744,500, 14.8% since 2010**

- 6<sup>th</sup> ranked percent change, 9<sup>th</sup> in numeric change
- Colorado gained an 8<sup>th</sup> seat

**2020-2021 - Slowest US growth rate on record of 0.1%**

- 17 states lost population
- Colorado + 27,700. 0.5% growth rate
- Net Migration 14,700
- Ranked 17<sup>th</sup> in percent growth and 11<sup>th</sup> in total growth



# Population Change by County 2010 to 2020

## Population Change

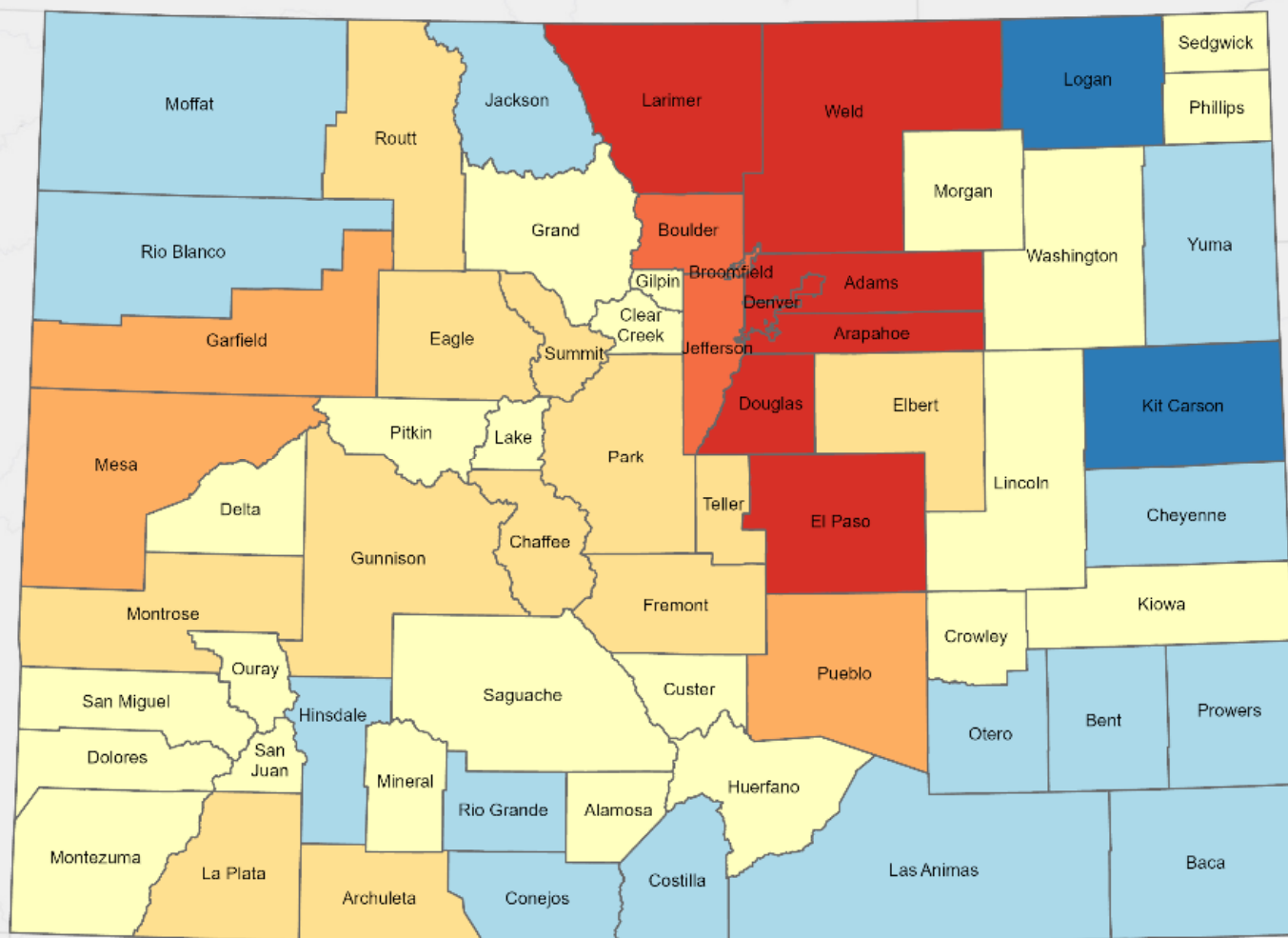
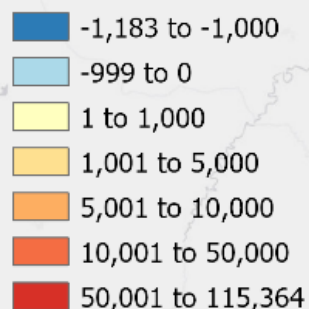

Source: 2020 US Census

Esri, HERE, Garmin, USGS, EPA, NPS



**COLORADO**  
Department of Local Affairs

Source: 2010 and 2020 Census, U.S. Census Bureau

# Population growth is slowing

Colorado and U.S. Growth Rate, 1990 - 2050

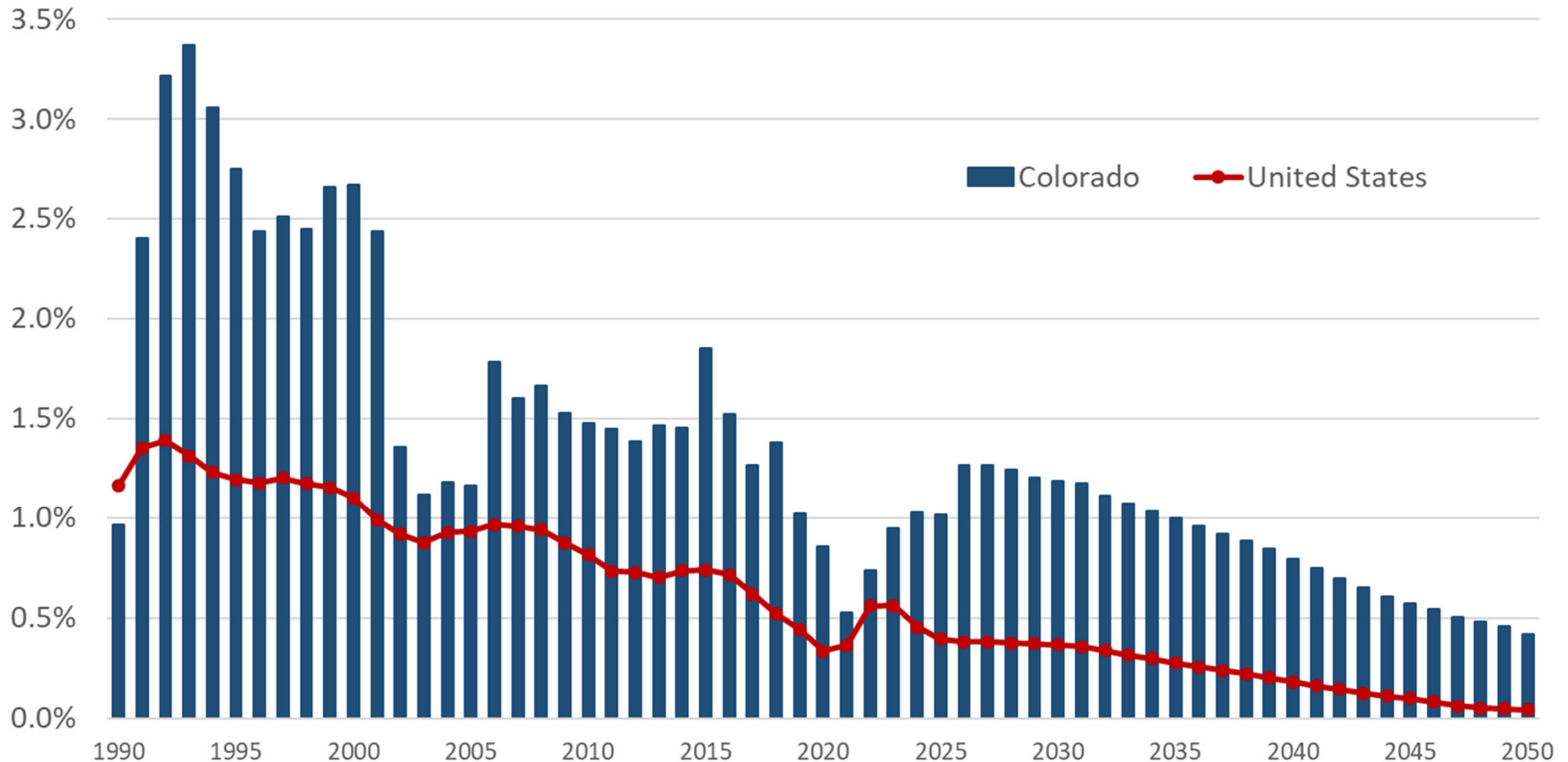

# Components of Population Change 1970-2021

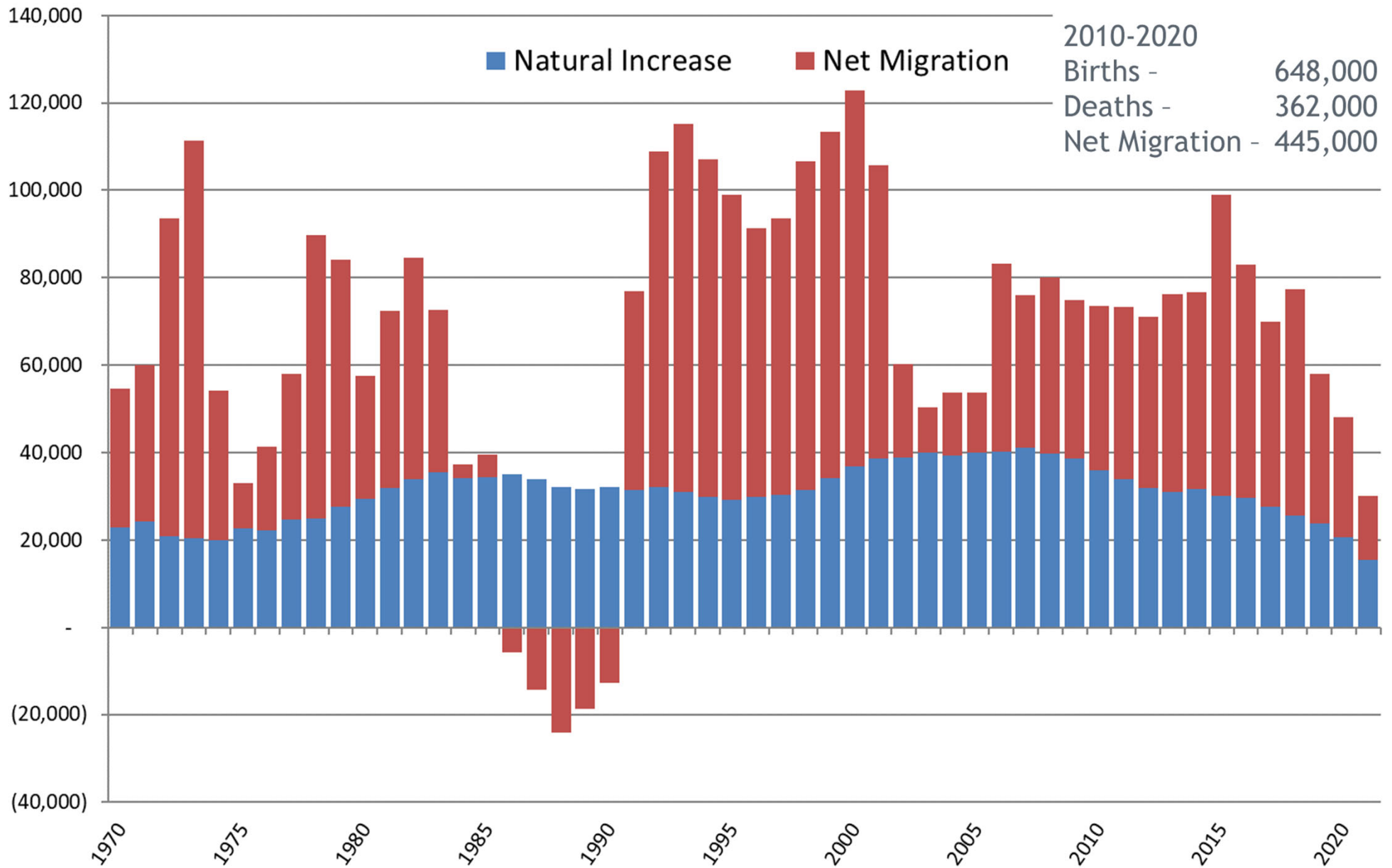

# Births in Colorado and the US

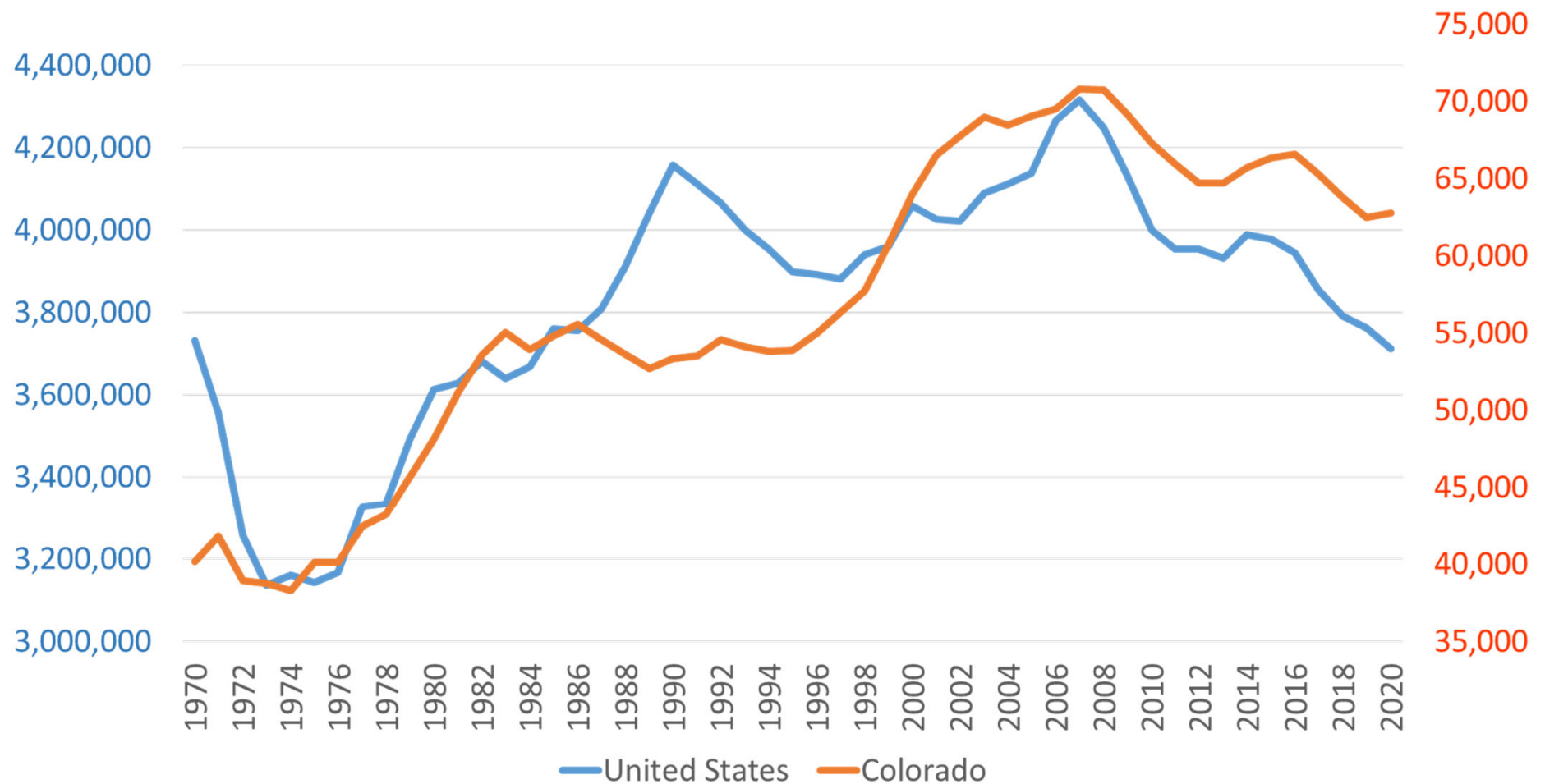

Peak Births in 2007, currently 15 years old

Peak Millennial Born in 1991 and is 31 years old

180,000 more women age 15-45 in 2020 than in 2007

525,000 fewer births in 2020 than 2007 for the US, 8,000 fewer in Colorado



**COLORADO**

Department of Local Affairs

# *Change in births by age of mother 2009 to 2020, Colorado*

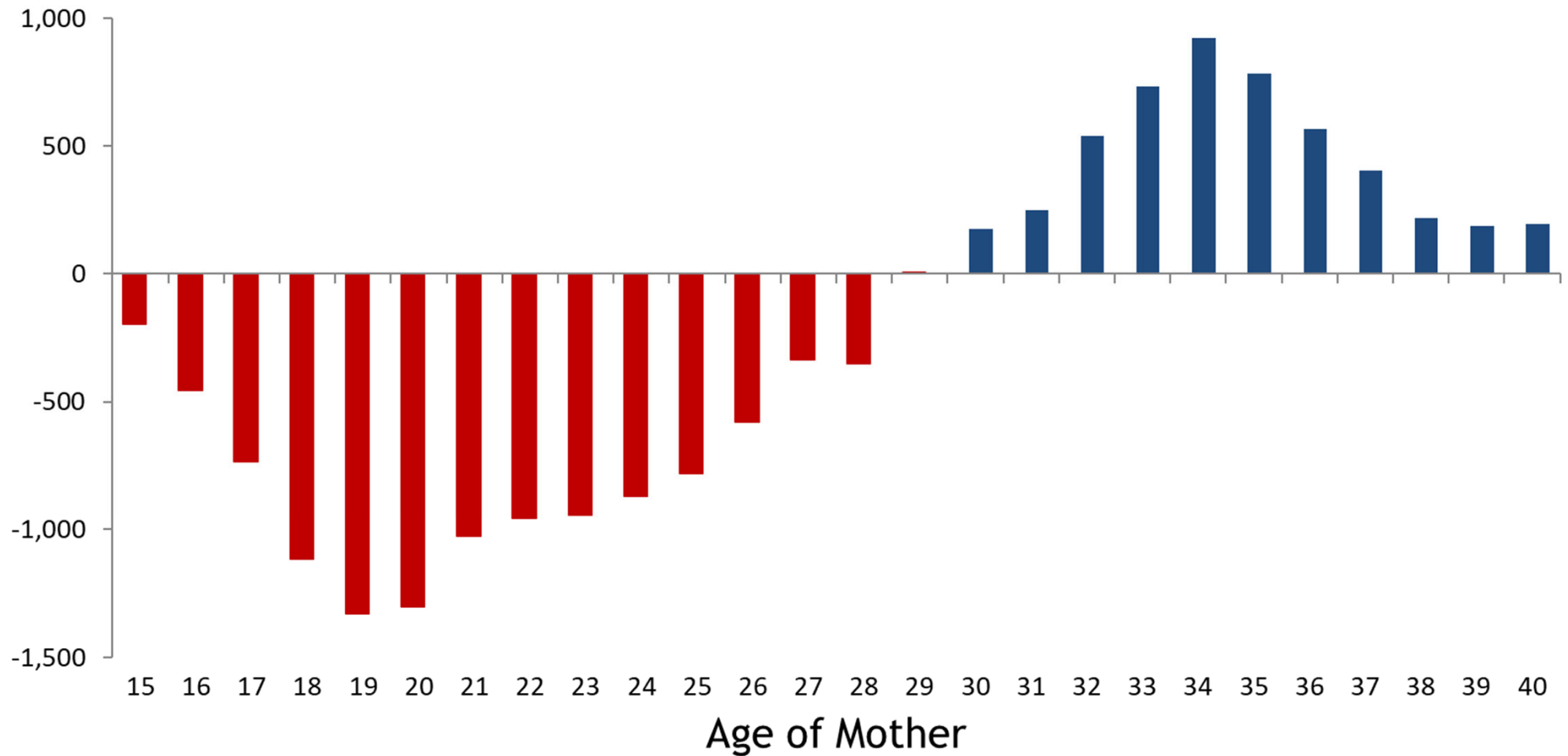

# Change in Under 18 Populations 2010-2020

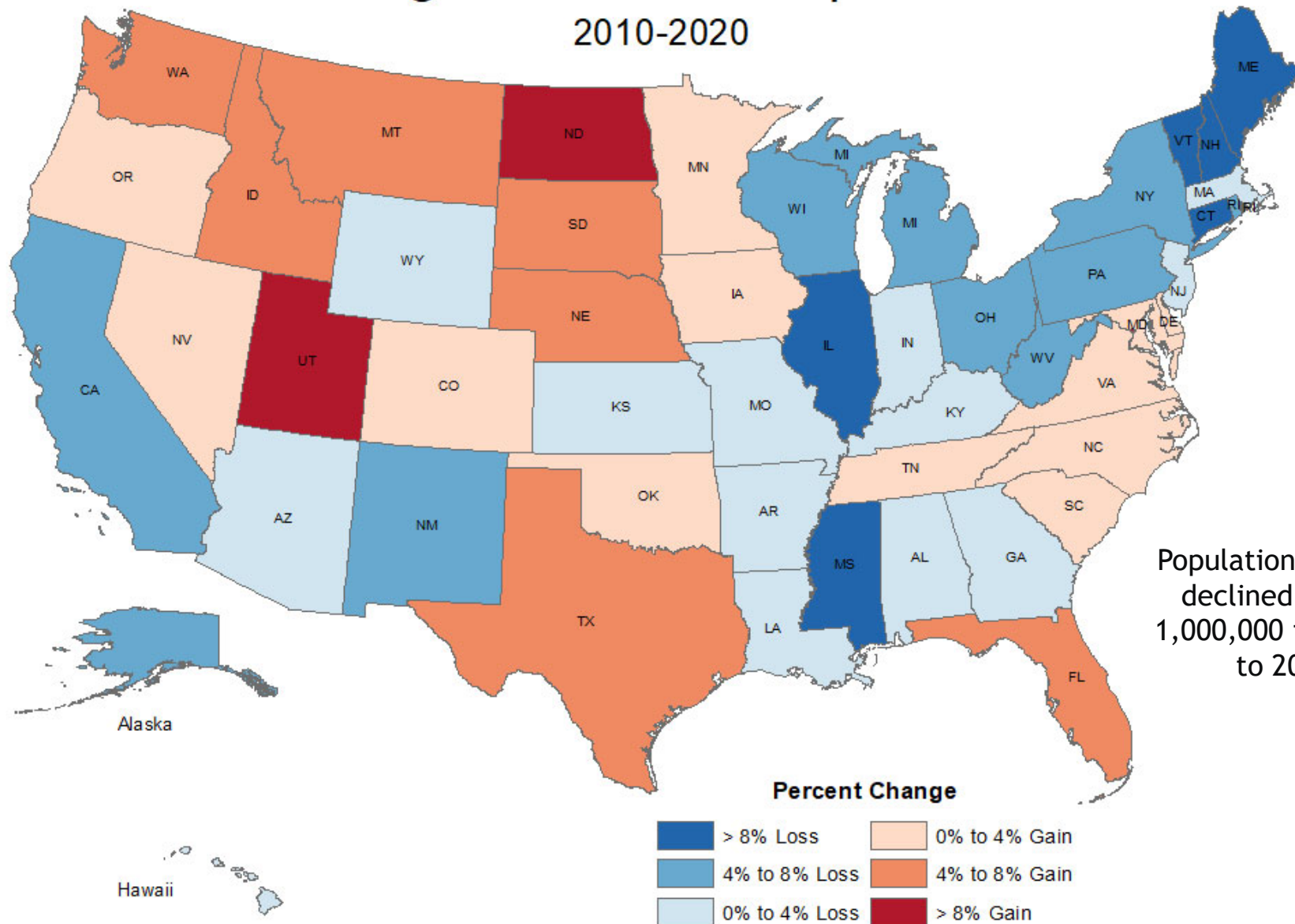

Population Under 18  
declined by over  
1,000,000 from 2010  
to 2020.

Source: US Census Bureau  
Map by Colorado State Demography Office

Created October 13, 2021



**COLORADO**  
Department of Local Affairs

Source: 2010 and 2020 Census, U.S. Census Bureau

# Under 18 Population Change by County 2010 to 2020

## Population Change

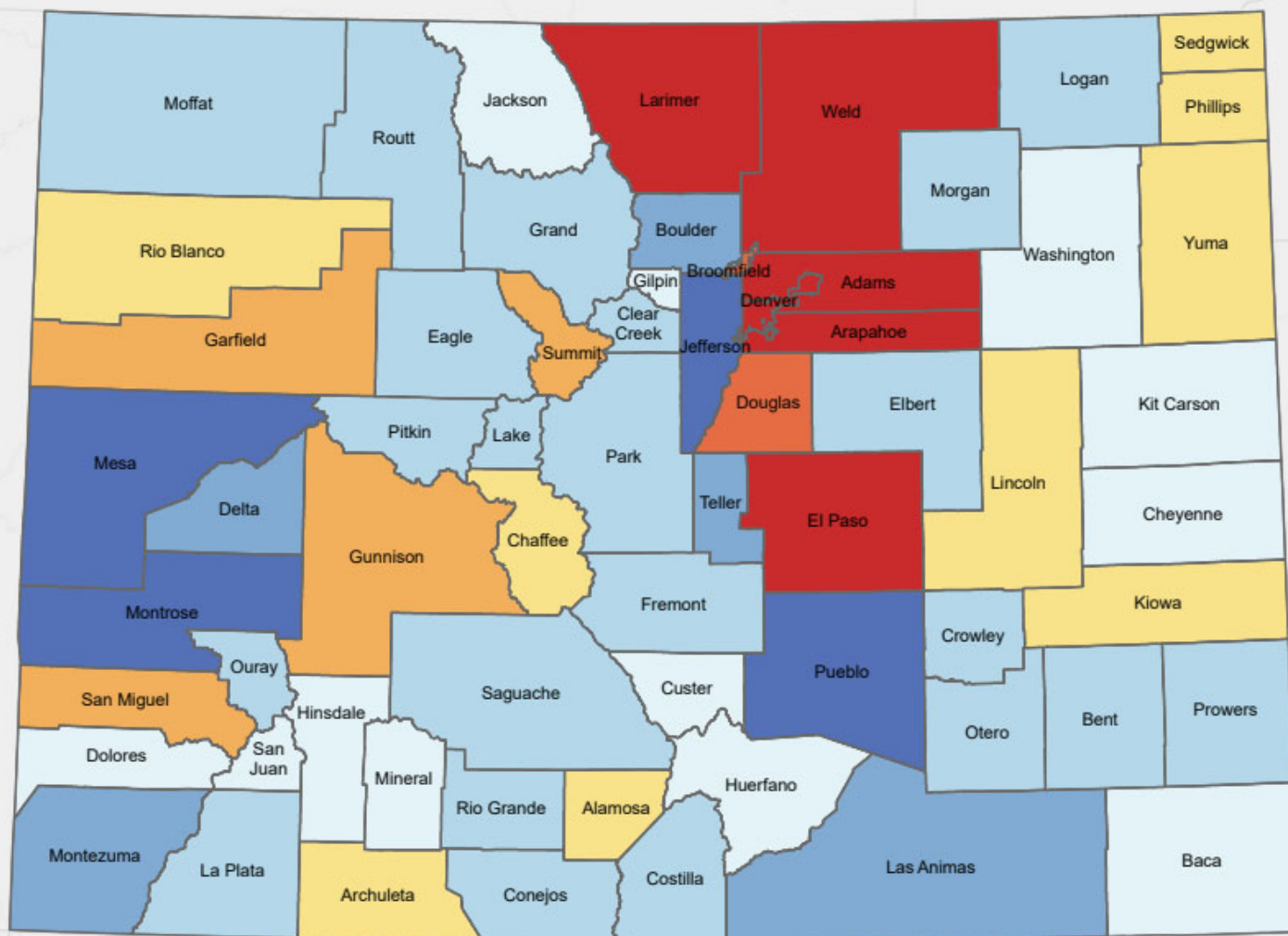
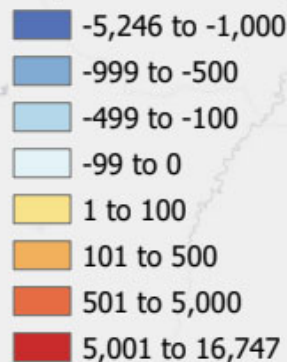

Population Under 18 increased by 38K over the decade.

Source: 2020 US Census

Esri, HERE, Garmin, USGS, EPA, NPS



**COLORADO**  
Department of Local Affairs

Source: 2010 and 2020 Census, U.S. Census Bureau

## Colorado Births and Deaths, 1970 to 2050

— Births    - - Births (Projection)    — Deaths    - - Deaths (Projection)

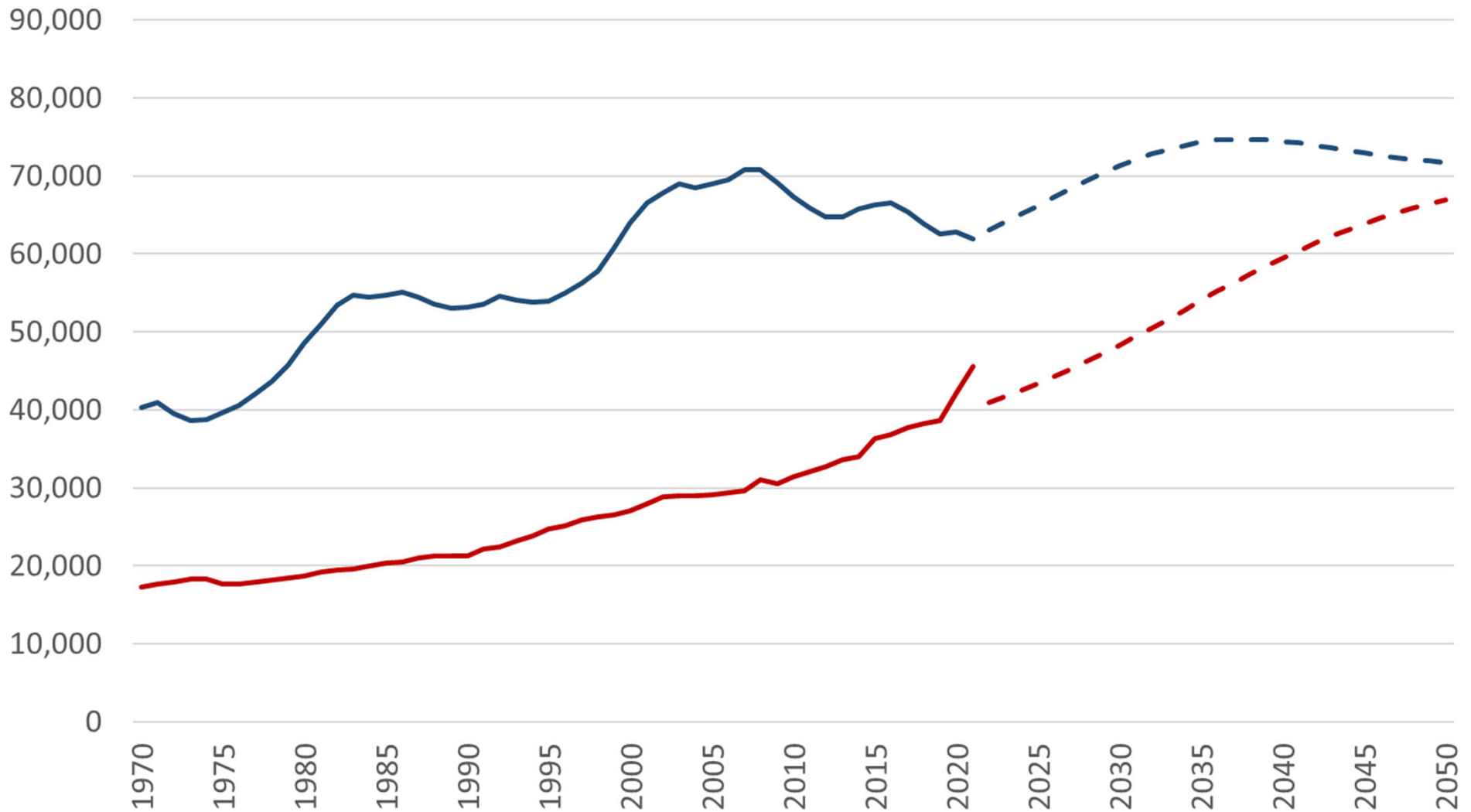

## El Paso County Births and Deaths, 1970 to 2050

— Births    - - - Births (Projection)    — Deaths    - - - Deaths (Projection)

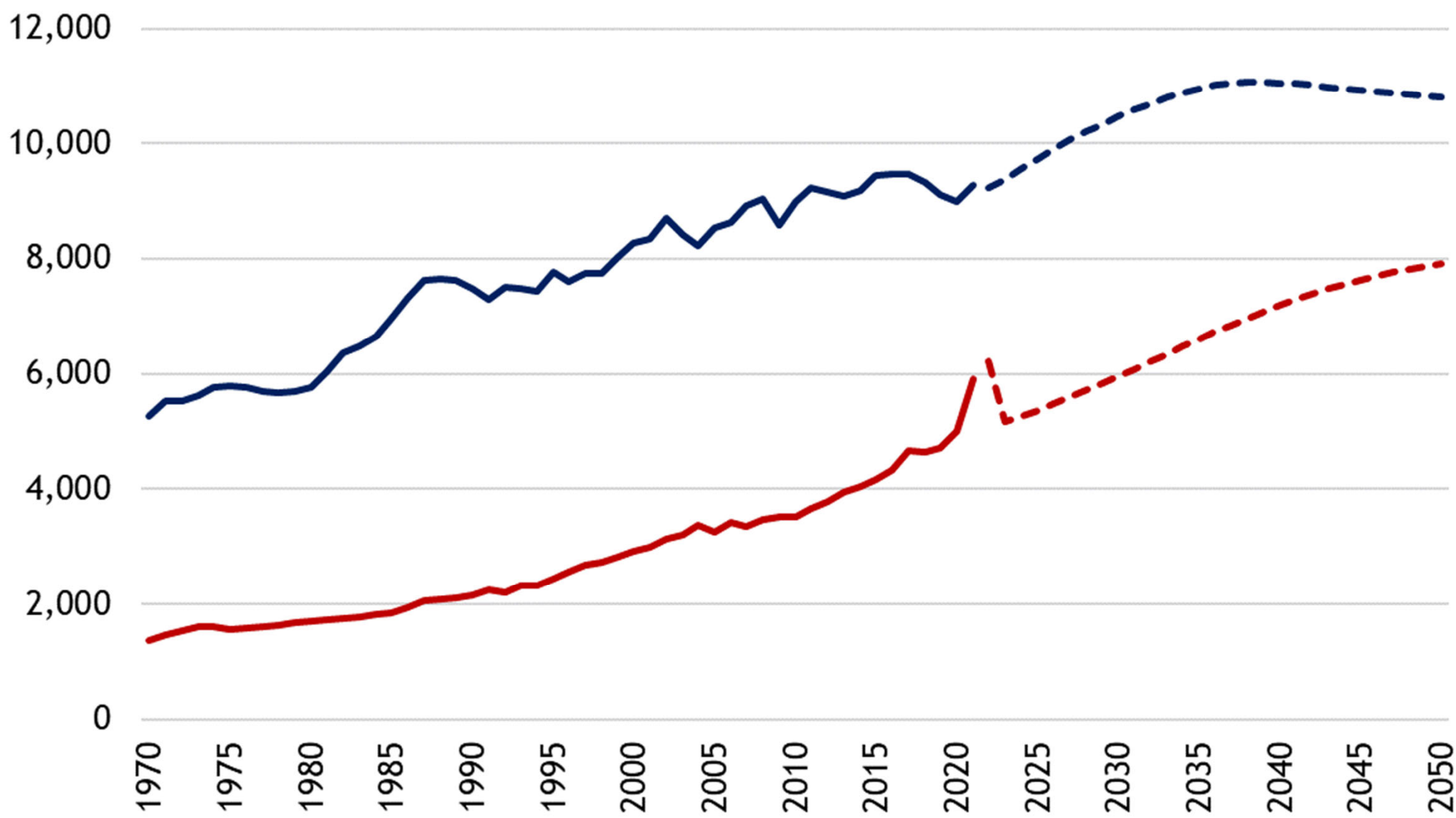

**COLORADO**

Department of Local Affairs

# Colorado

Net Migration by Age, 2000 to 2010

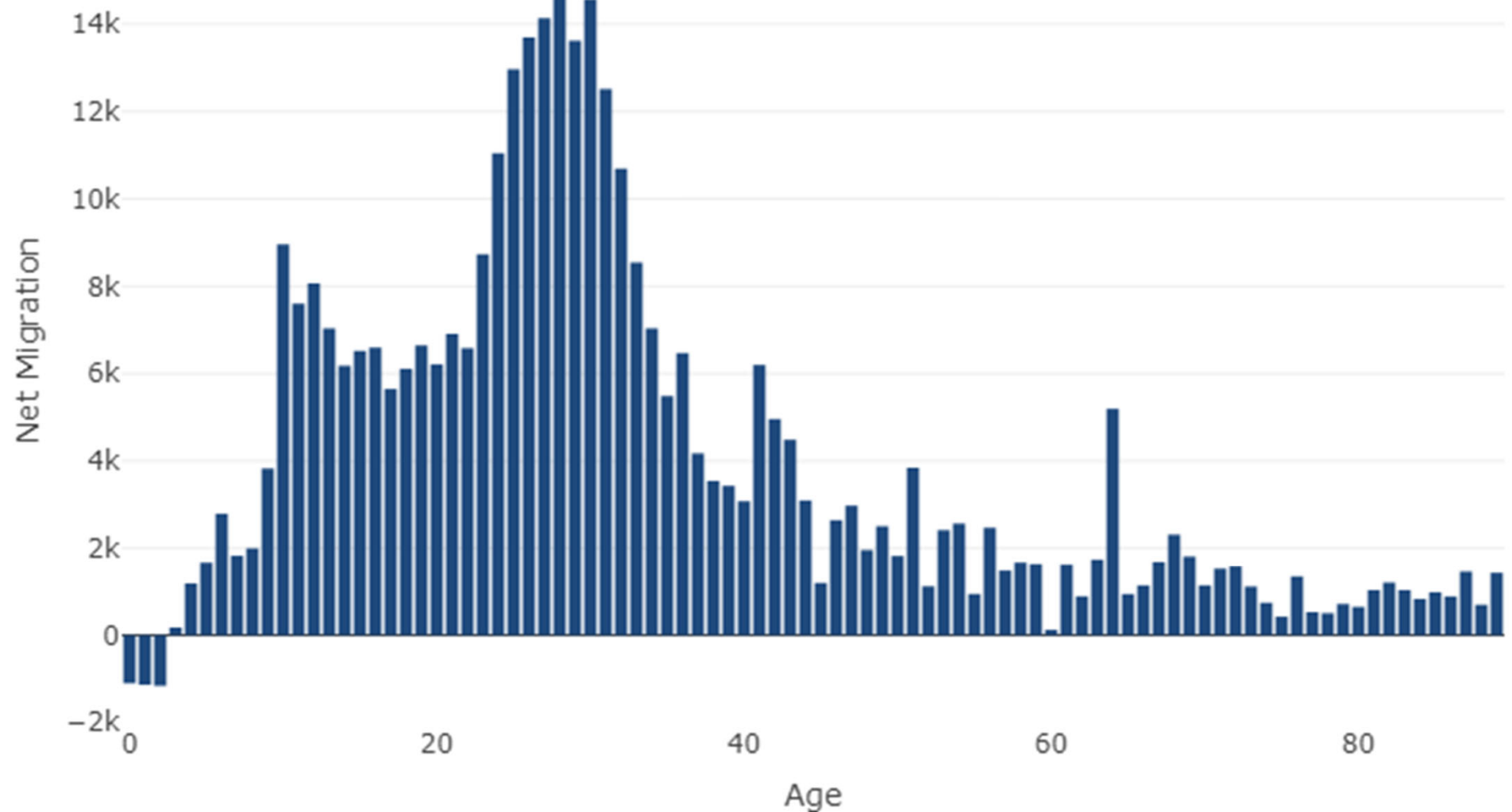

## Colorado New Jobs and Net Migration

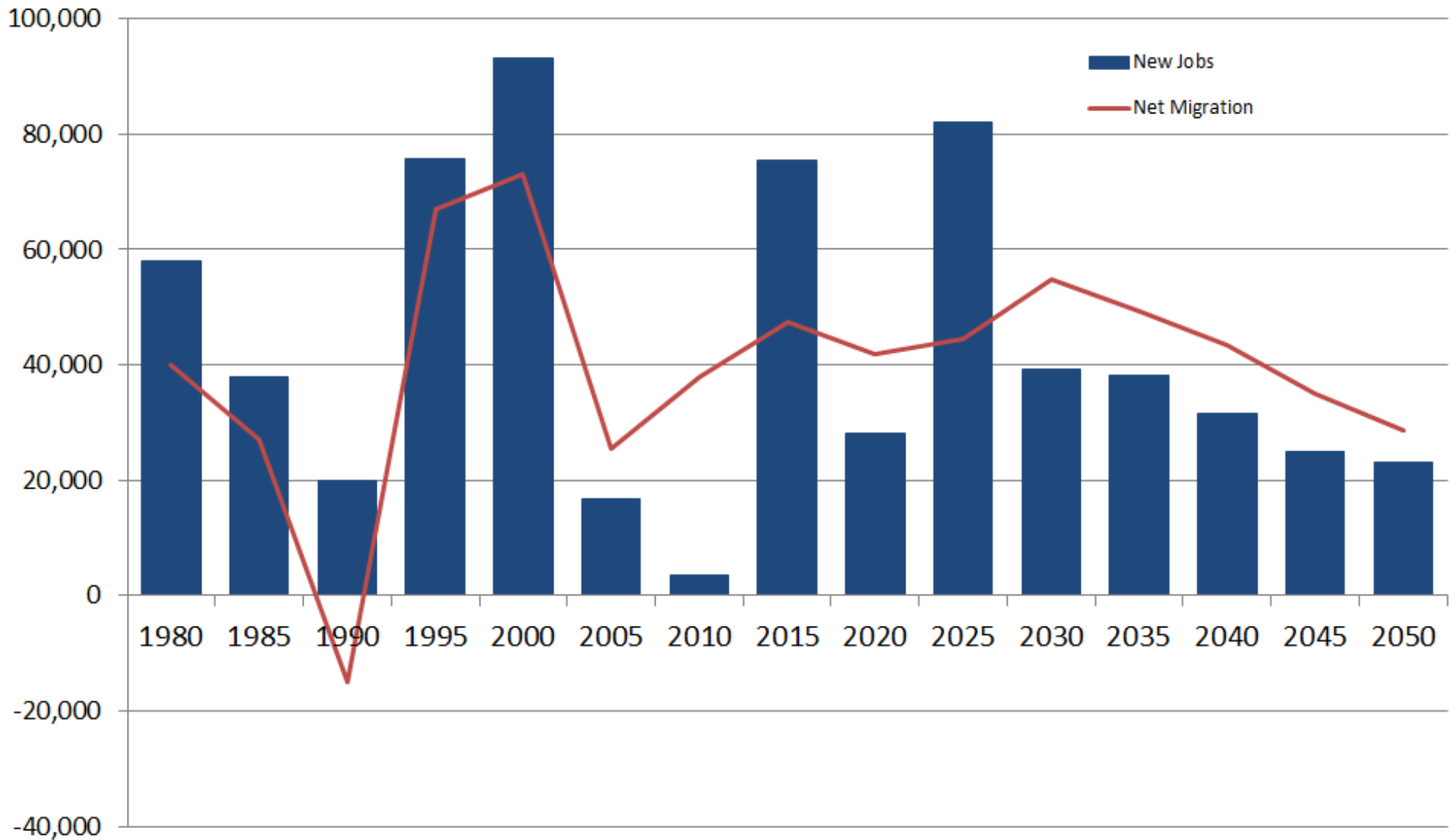

# Jobs Are People



**COLORADO**  
Department of Local Affairs

# Net Migration 2019-2020

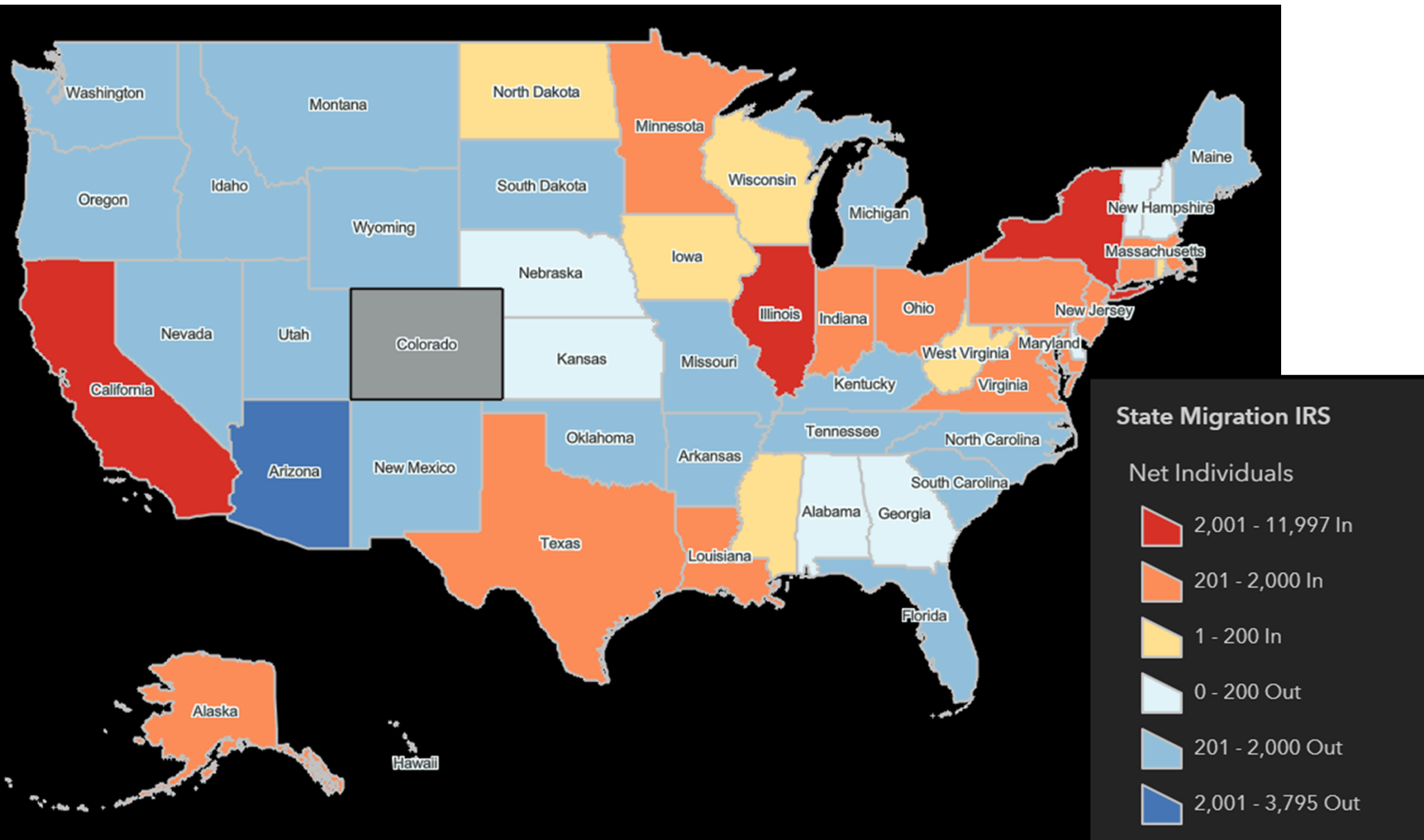

**COLORADO**  
Department of Local Affairs

Source: IRS 2019-2020

# Colorado Annual Housing Units and Household Growth

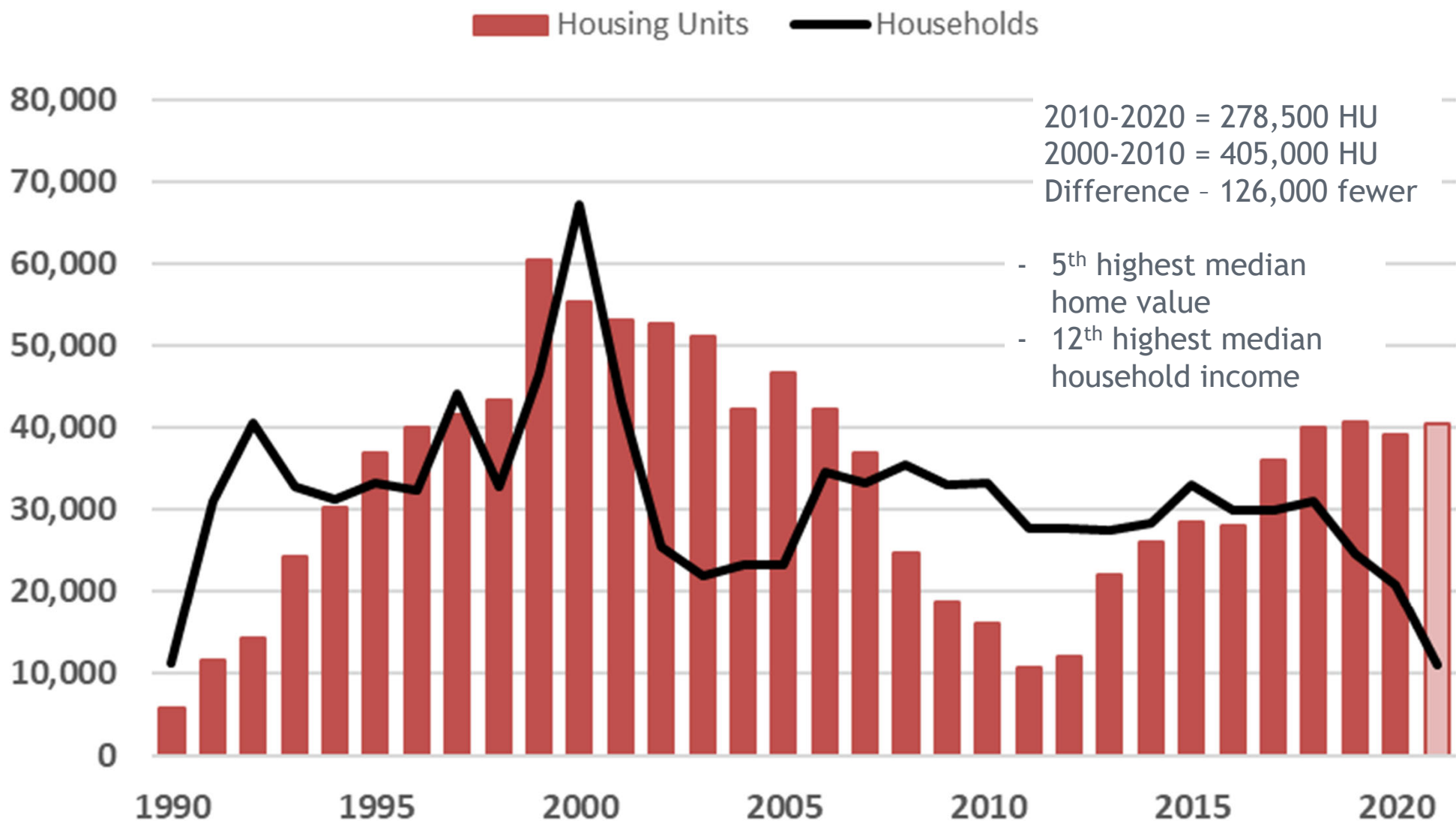

# Median Home Value

ACS 2016-2020

About

Advanced

Help

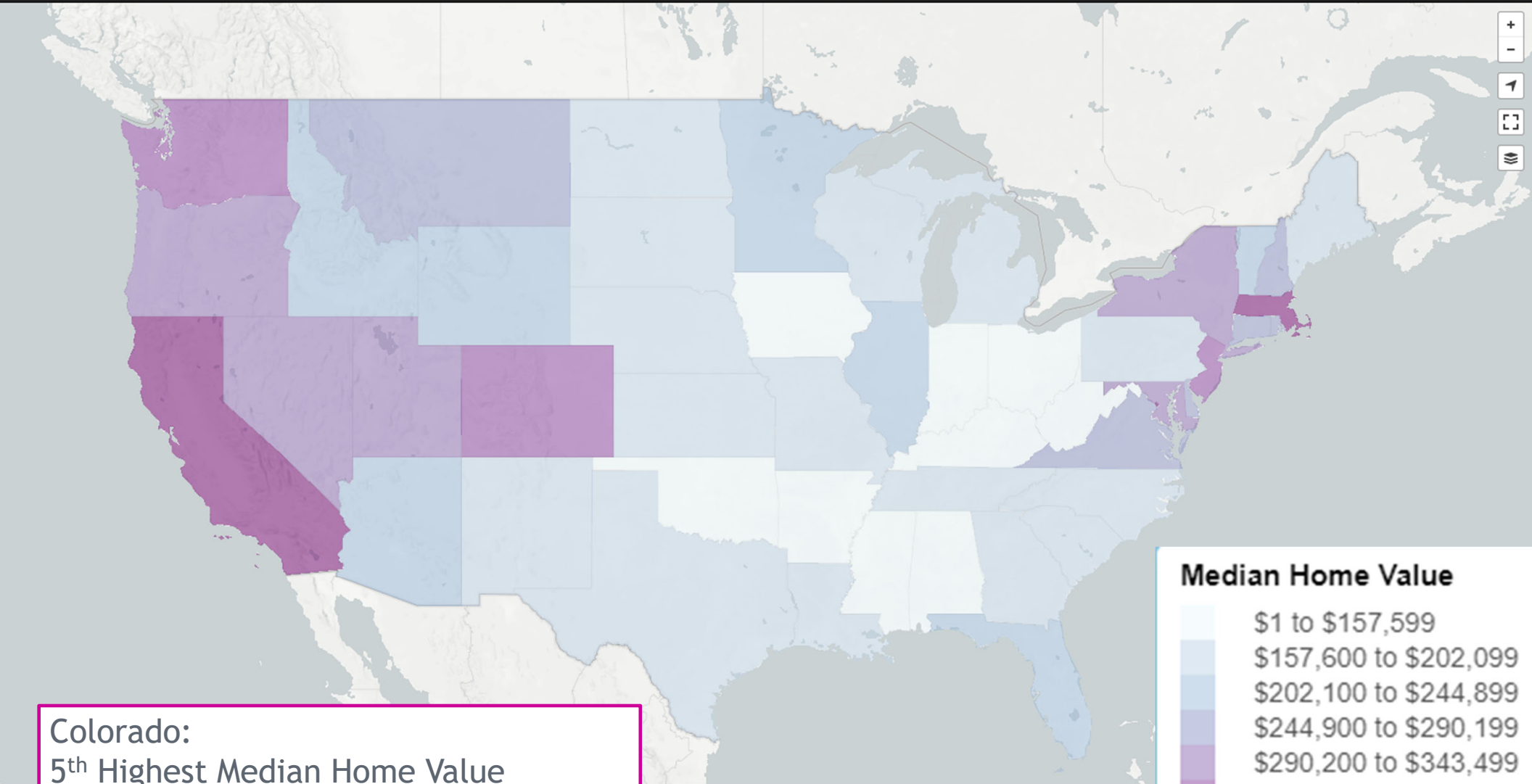

**COLORADO**  
Department of Local Affairs

Source: 2016-2020 American Community Survey 5-Year Estimates

# *Age Matters*

- Preferences - where people shop and what they buy.
- Housing - type, size, mobility
- Labor Force
- Income
- Service Demands



Colorado

2022

Animate

Download Image

# Colorado

# 2022

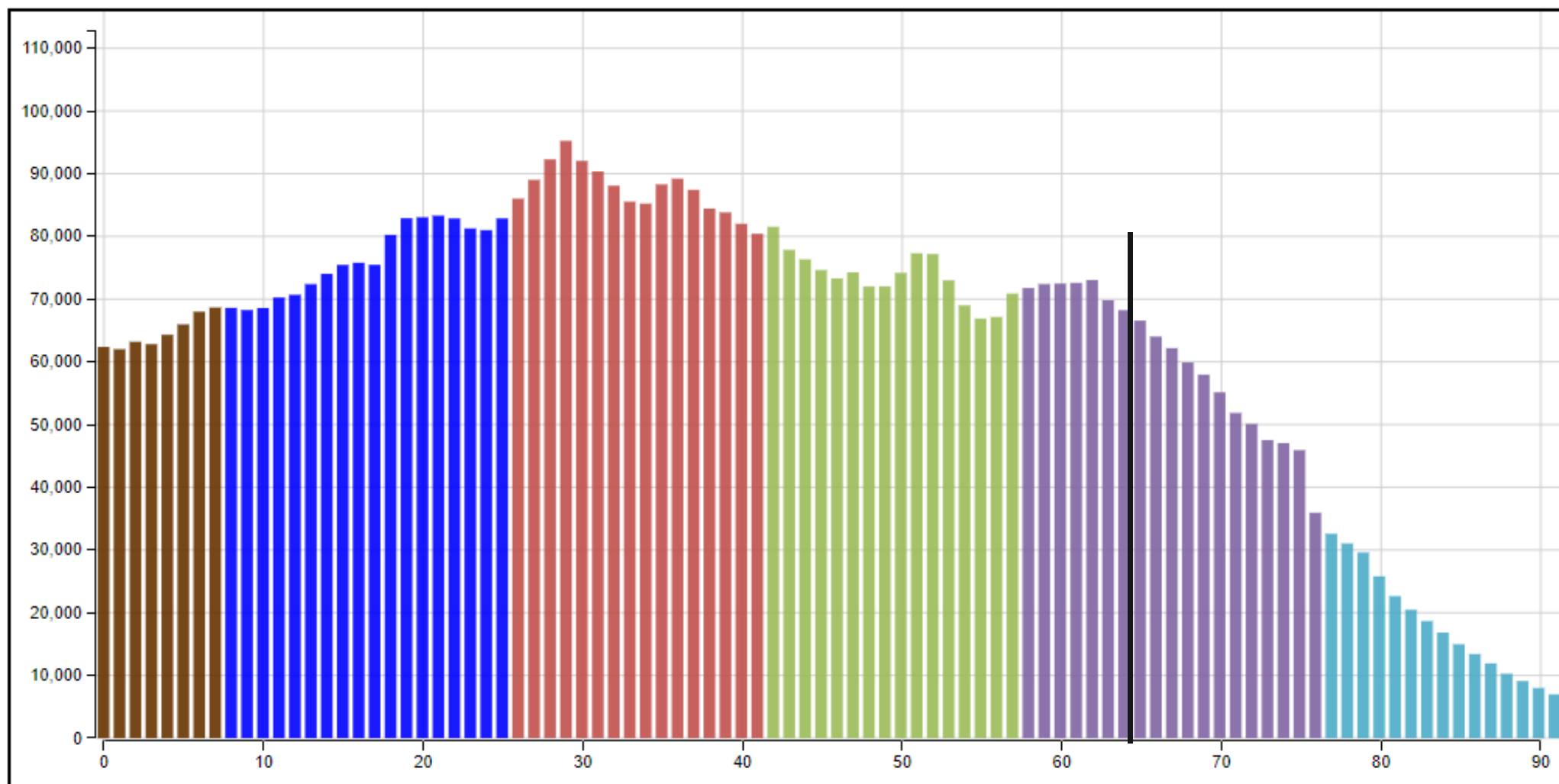

Generation X  
(1965 - 1980)



Baby Boomers  
(1946 - 1964)



Silent Generation  
(1928 - 1945)



Greatest Generation  
(- 1927)



Future Generations  
(2030 -)



Generation Alpha  
(2015 - 2029)



Generation Z  
(1997 - 2014)



Millennials  
(1981 - 1996)



**COLORADO**

Department of Local Affairs

Colorado

2032

Animate

Download Image

# Colorado

# 2032

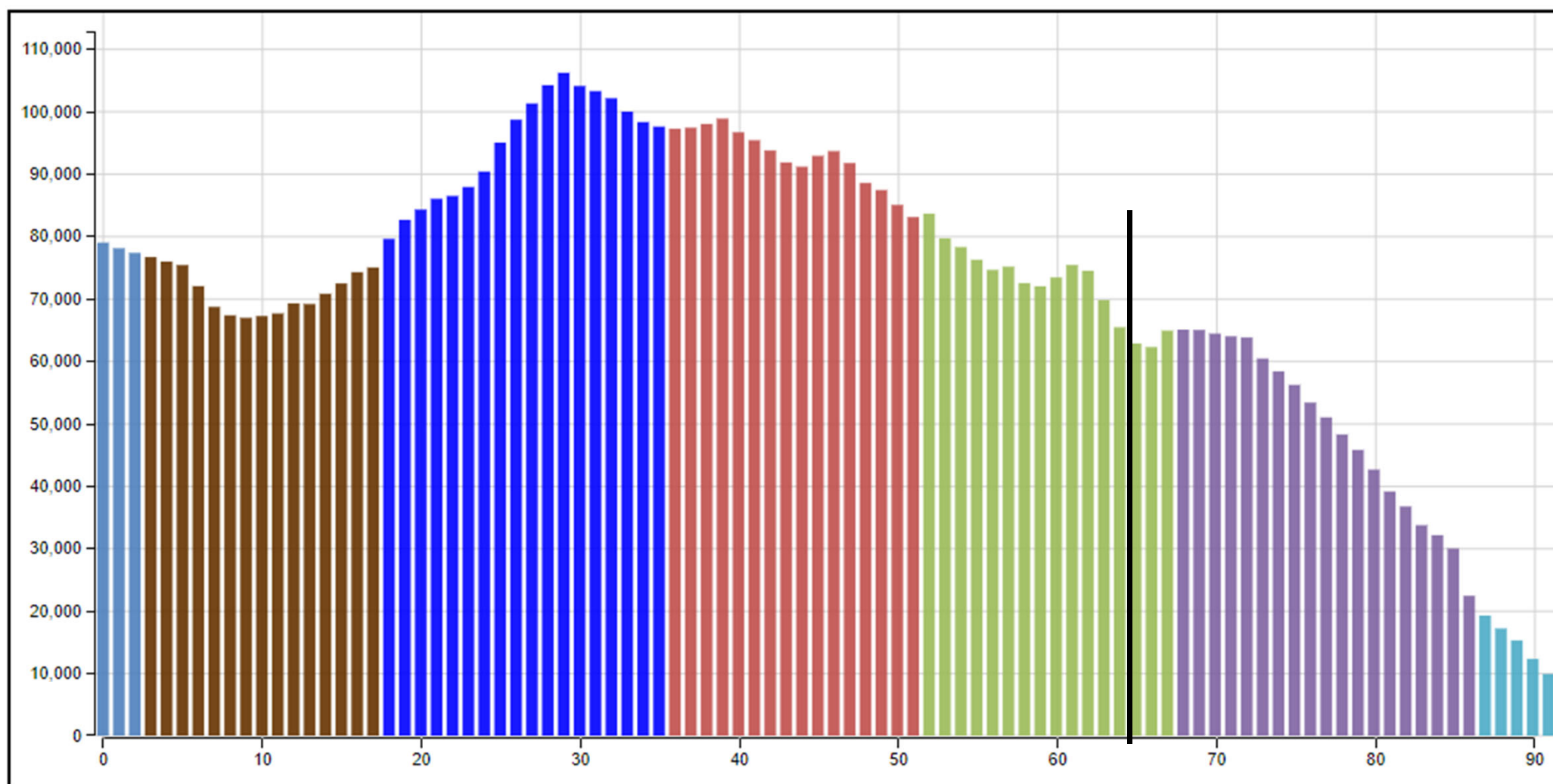

Generation X  
(1965 - 1980)



Baby Boomers  
(1946 - 1964)



Silent Generation  
(1928 - 1945)



Greatest Generation  
(- 1927)



Future Generations  
(2030 -)



Generation Alpha  
(2015 - 2029)



Generation Z  
(1997 - 2014)



Millennials  
(1981 - 1996)



**COLORADO**

Department of Local Affairs

Colorado

2042

Animate

Download Image

# Colorado

# 2042

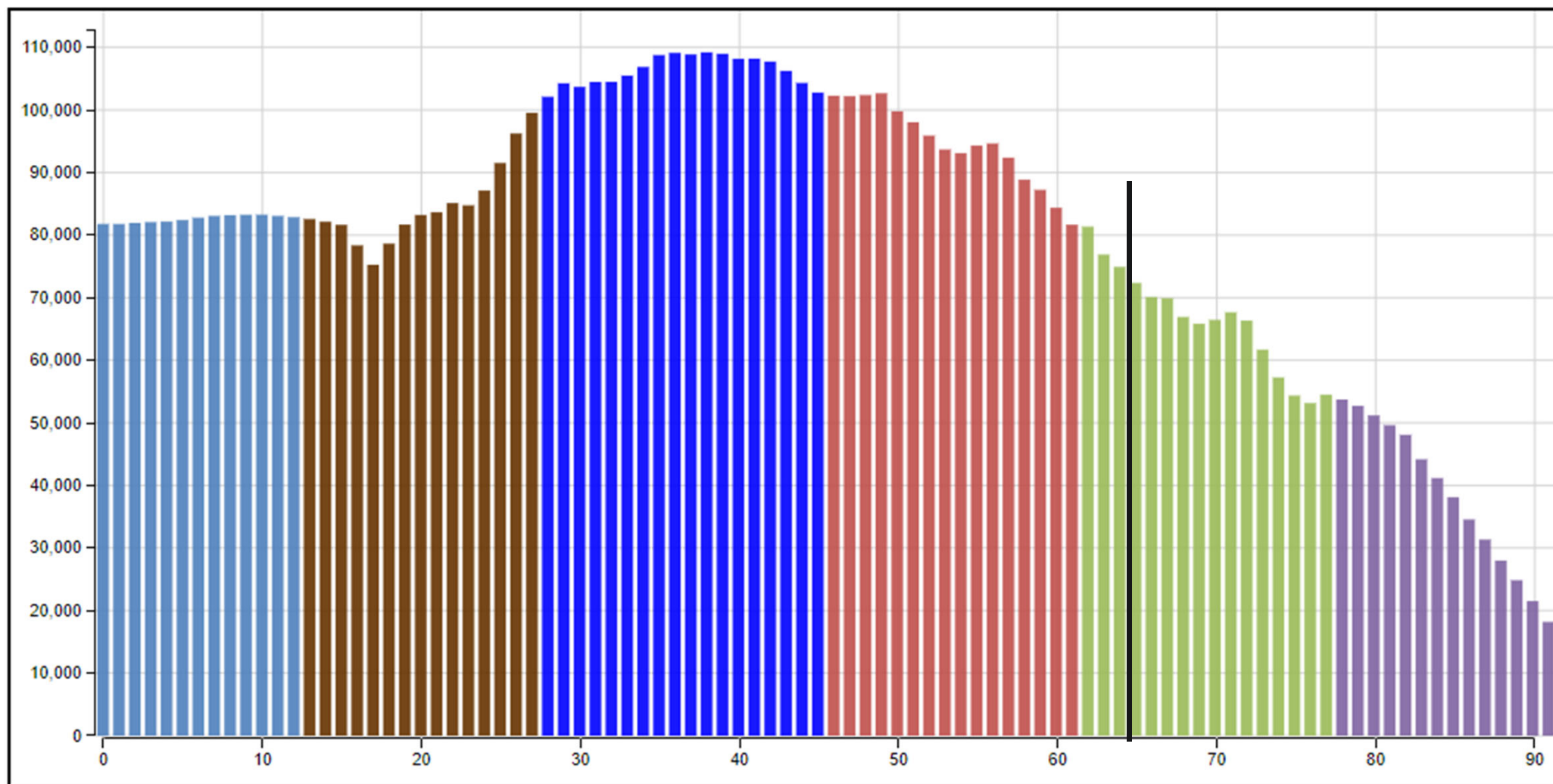

**COLORADO**  
Department of Local Affairs

# Forecast by Age Group - Colorado

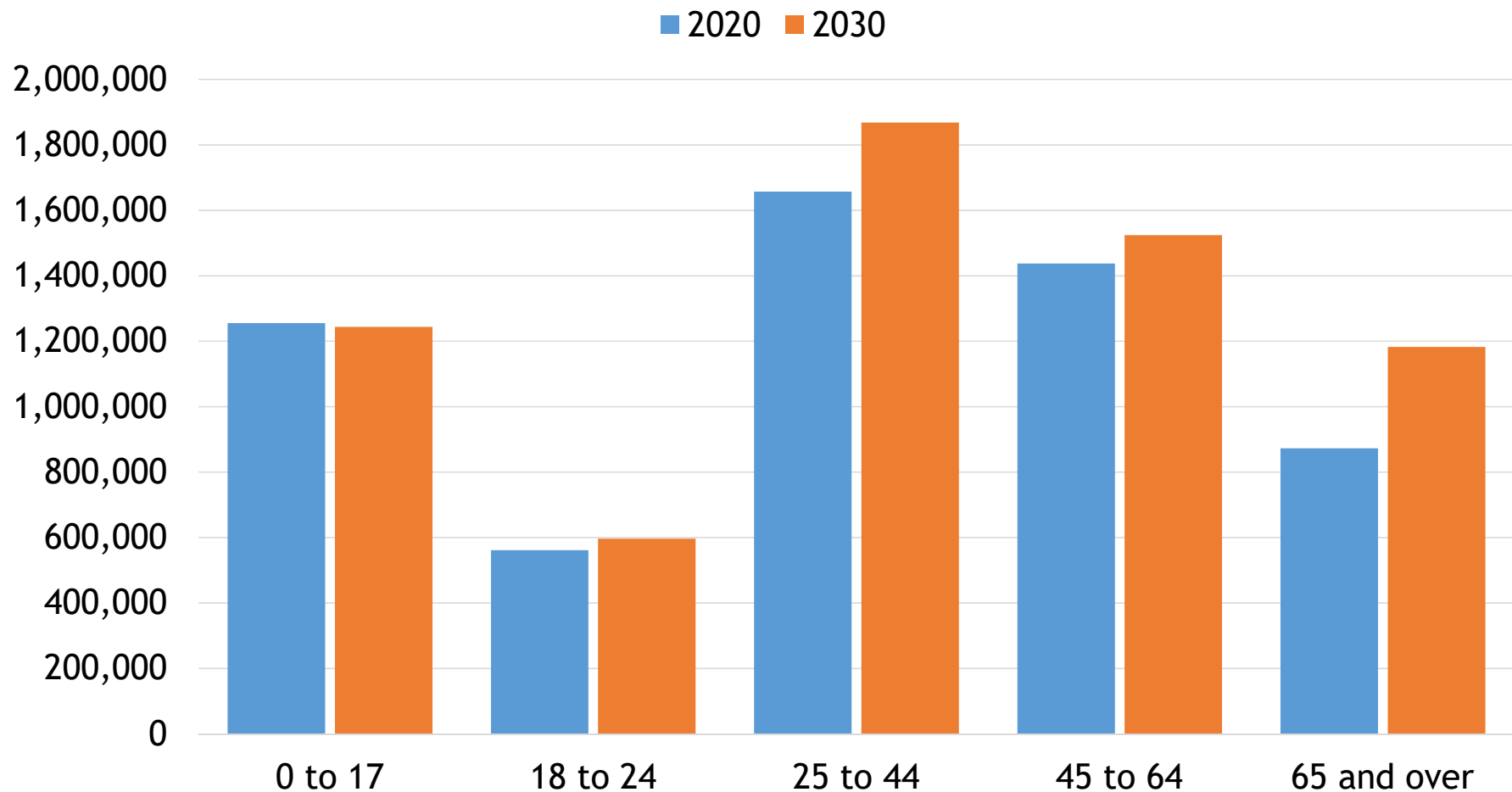

2020-2030	0 to 17	18 to 24	25 to 44	45 to 64	65 and over	Total
Pop change	-11,565	35,538	211,026	86,842	310,235	632,076
% change	-0.9%	6.3%	12.7%	6.0%	35.6%	10.9%



# Change by Age Group 2020-2030

## Colorado

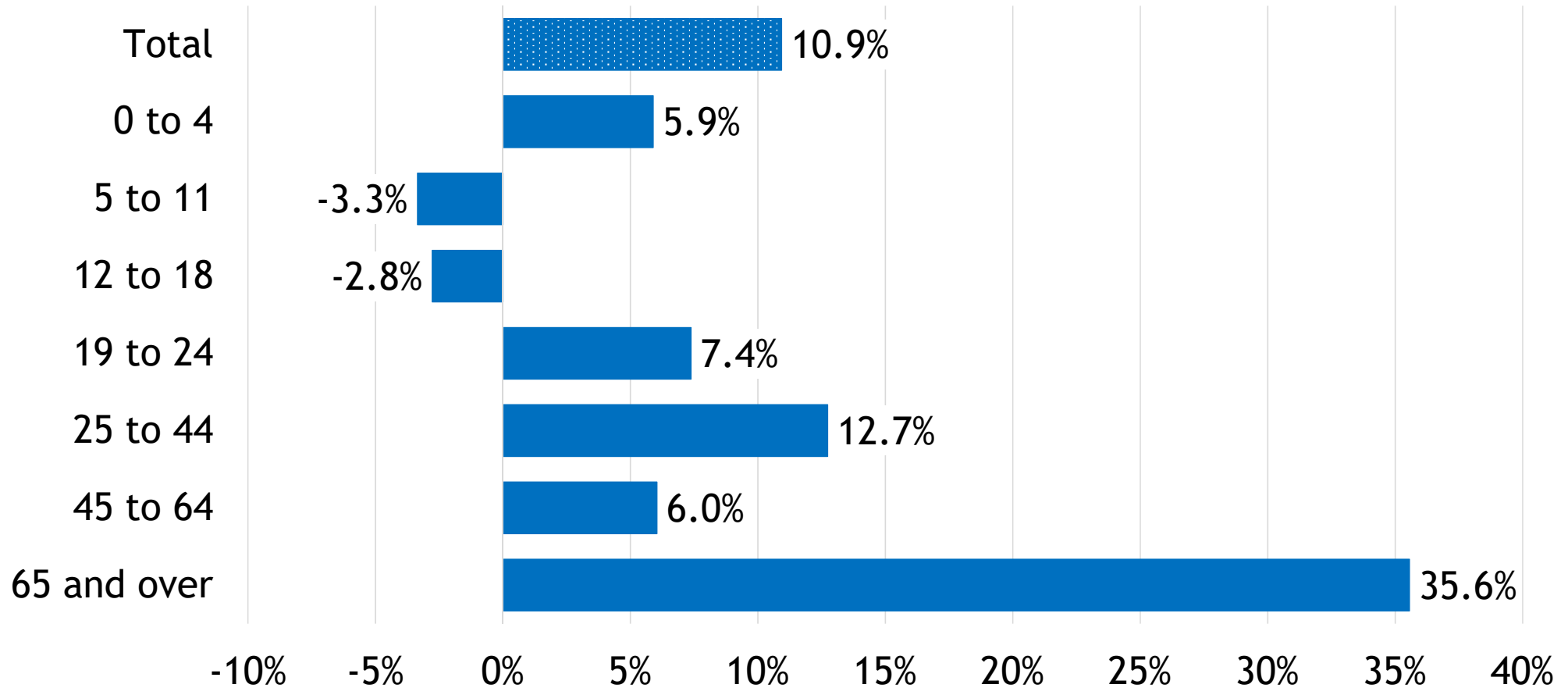

2020-2030	0 to 4	5 to 11	12 to 18	19 to 24	Total
Pop change	19,073	-16,189	-14,570	35,659	632,076



# Change by Age Group 2020-2030

## El Paso County

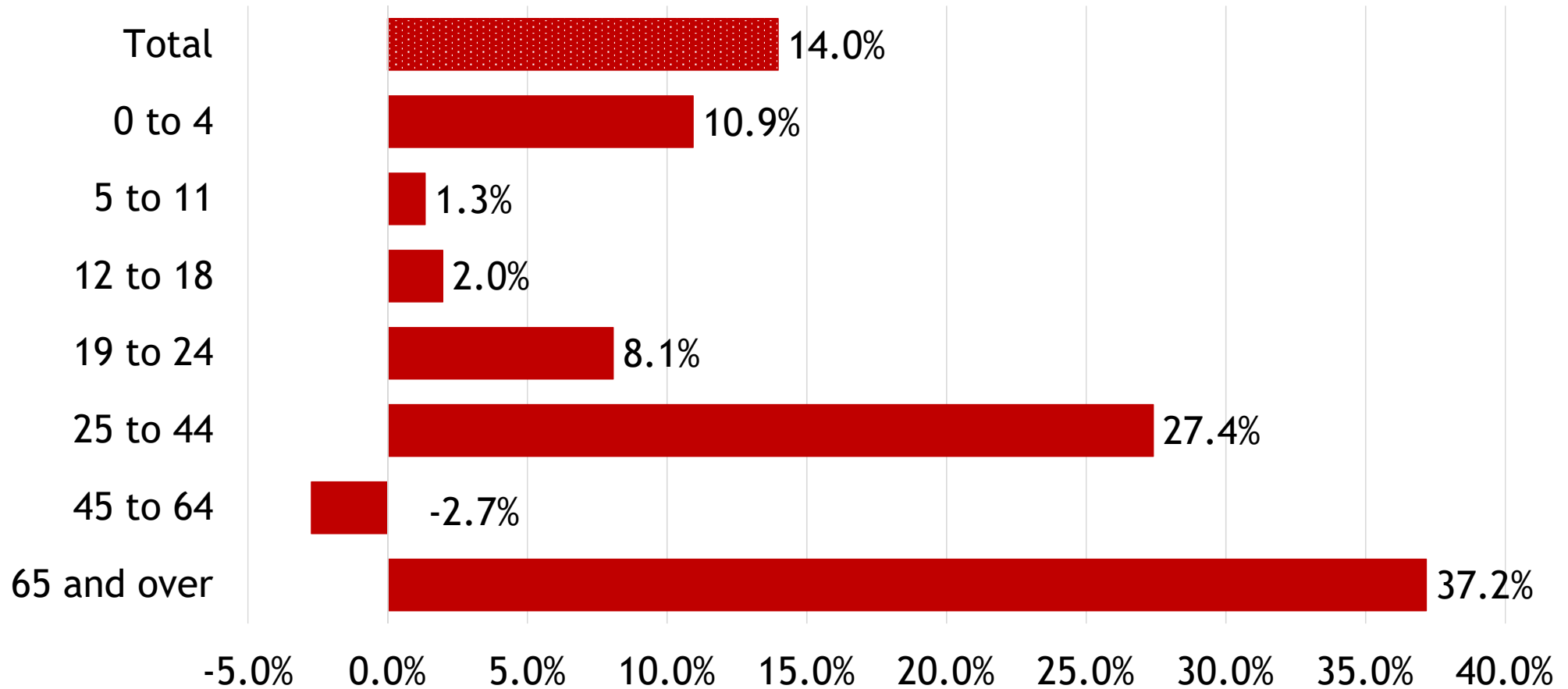

2020-2030	0 to 4	5 to 11	12 to 18	19 to 24	Total
Pop change	4,999	891	1,414	6,061	102,294



# Colorado Aging

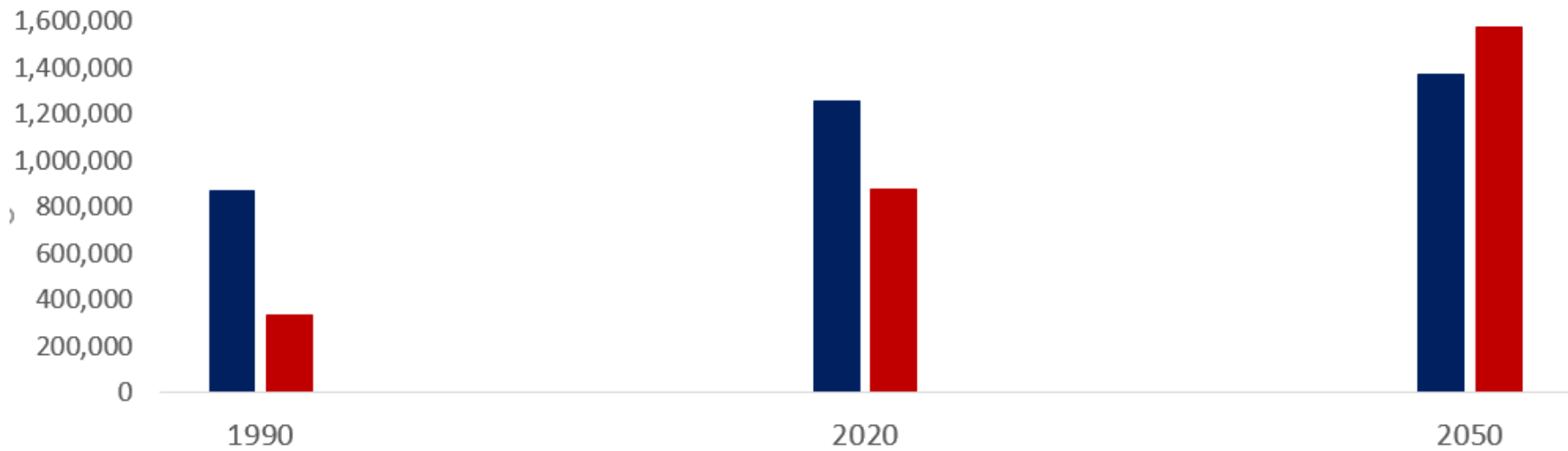
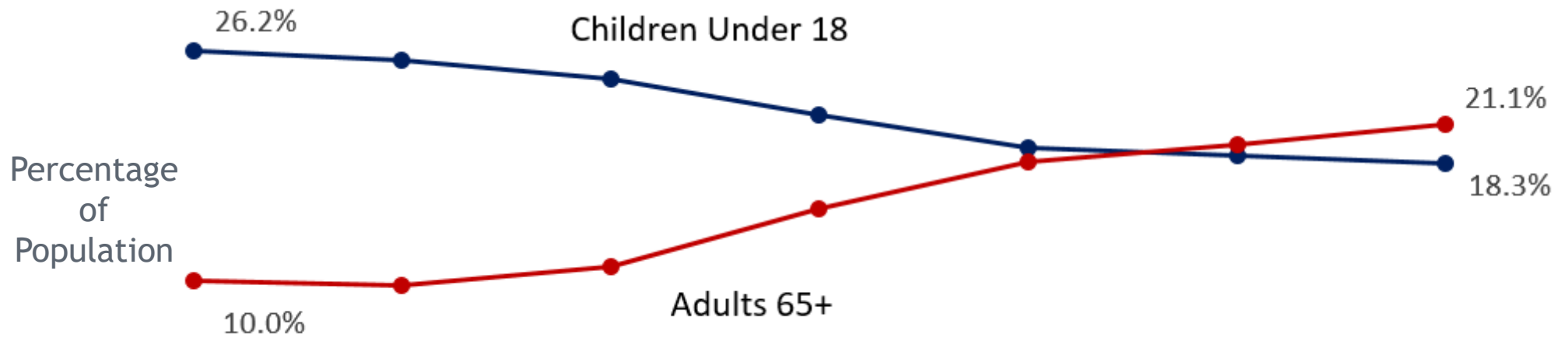

# *Implications From Aging*

- Slowing young adult growth next decade - across US
- Consumer demand - driving job creation - occupations
- Labor force - older, retirements, tight labor force
- Housing - household size, lower household turnover
- Public finance
  - Downward pressure on income tax, sales tax, and property tax.
  - Increase demand for services
- Increased Advocacy for Aging resources
- Advocacy for school age??



# *Race and Ethnicity*

## *We are becoming more diverse*



**COLORADO**  
Department of Local Affairs

# Population Change by Race and Ethnicity

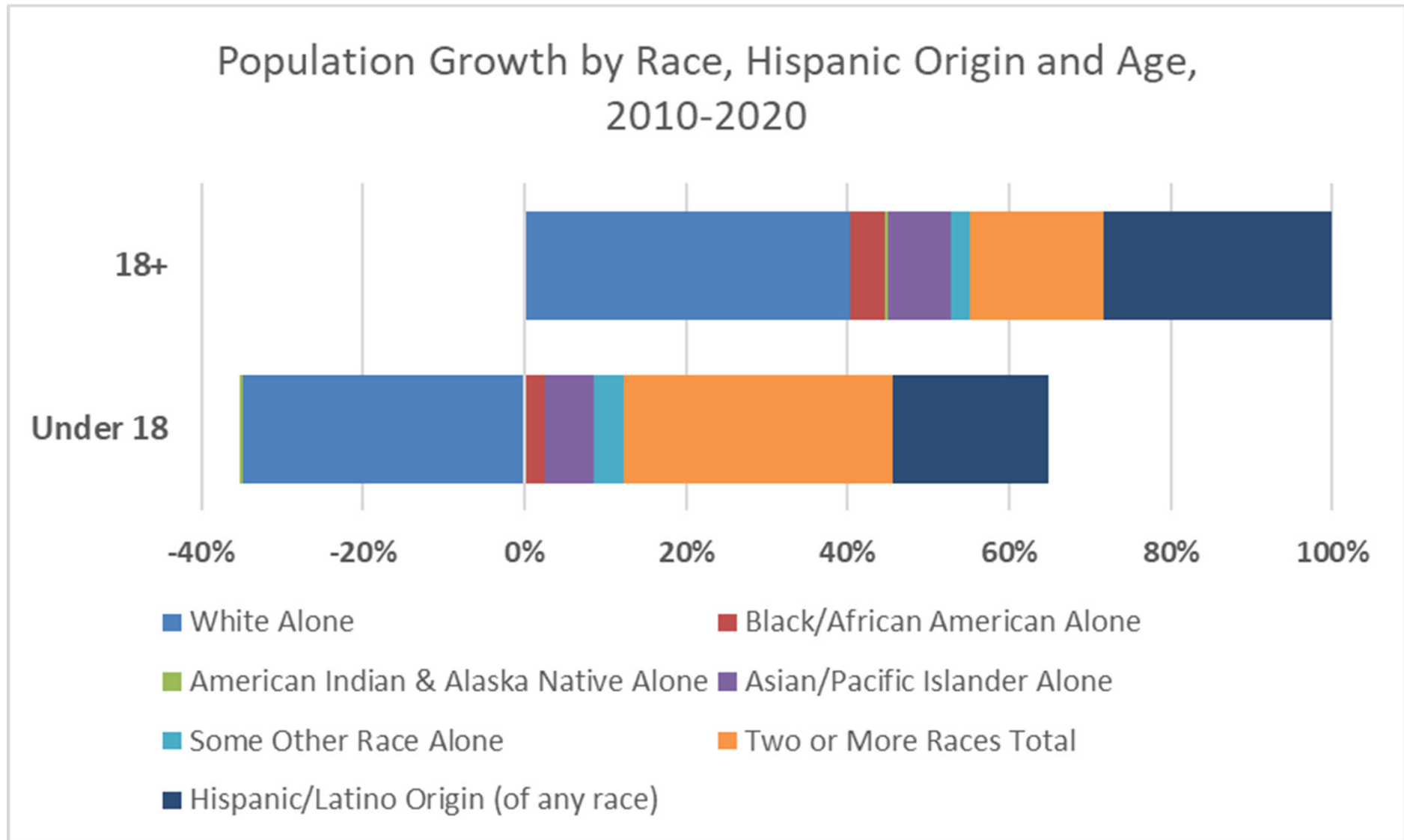

Growth in two or more due to both growth in the population as well as new methods for processing the data. Use caution comparing over time.



# Diversity by Age

## 2020 People of Color Share of Population by Age

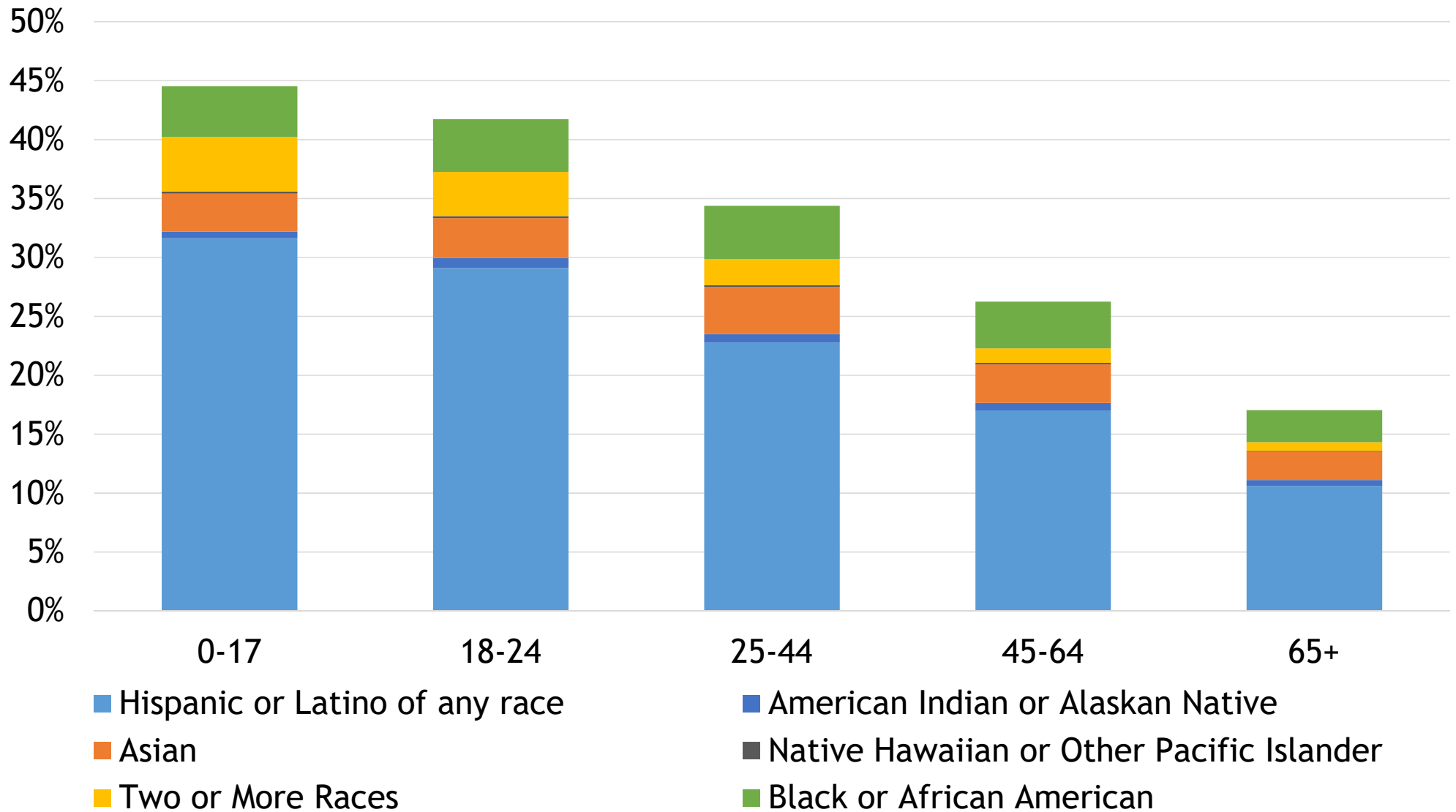

# Population by Age and Race and Ethnicity

Colorado 2020

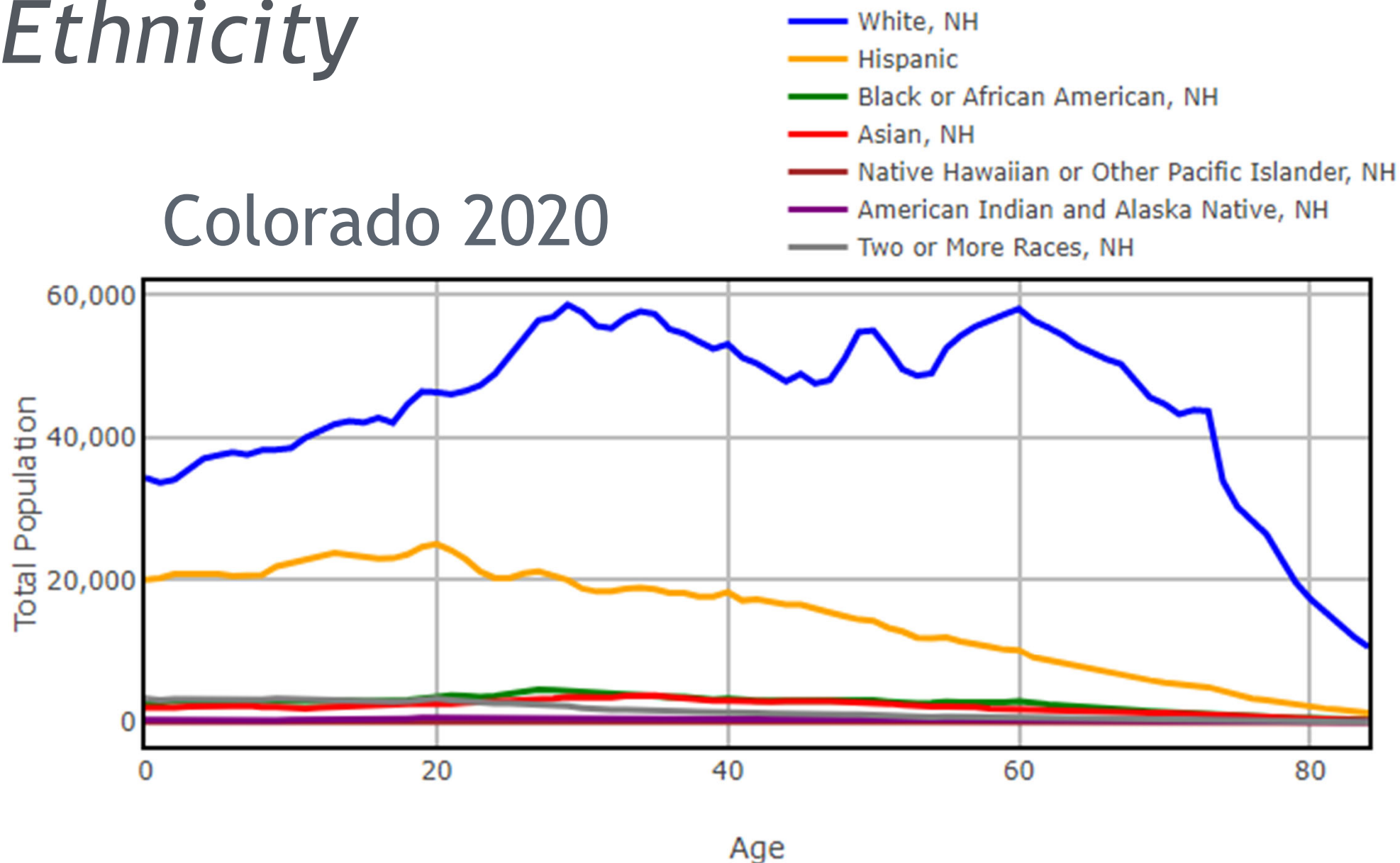

**COLORADO**  
Department of Local Affairs

Source: State Demography Office

# *Diversity Impact*

- Educational attainment
- Supply of qualified workers
- Income - correlation to education
- Economy - 70% driven by consumer expenditures
- Homeownership - wealth
- Income impact



## Colorado Population Change 1970-2050

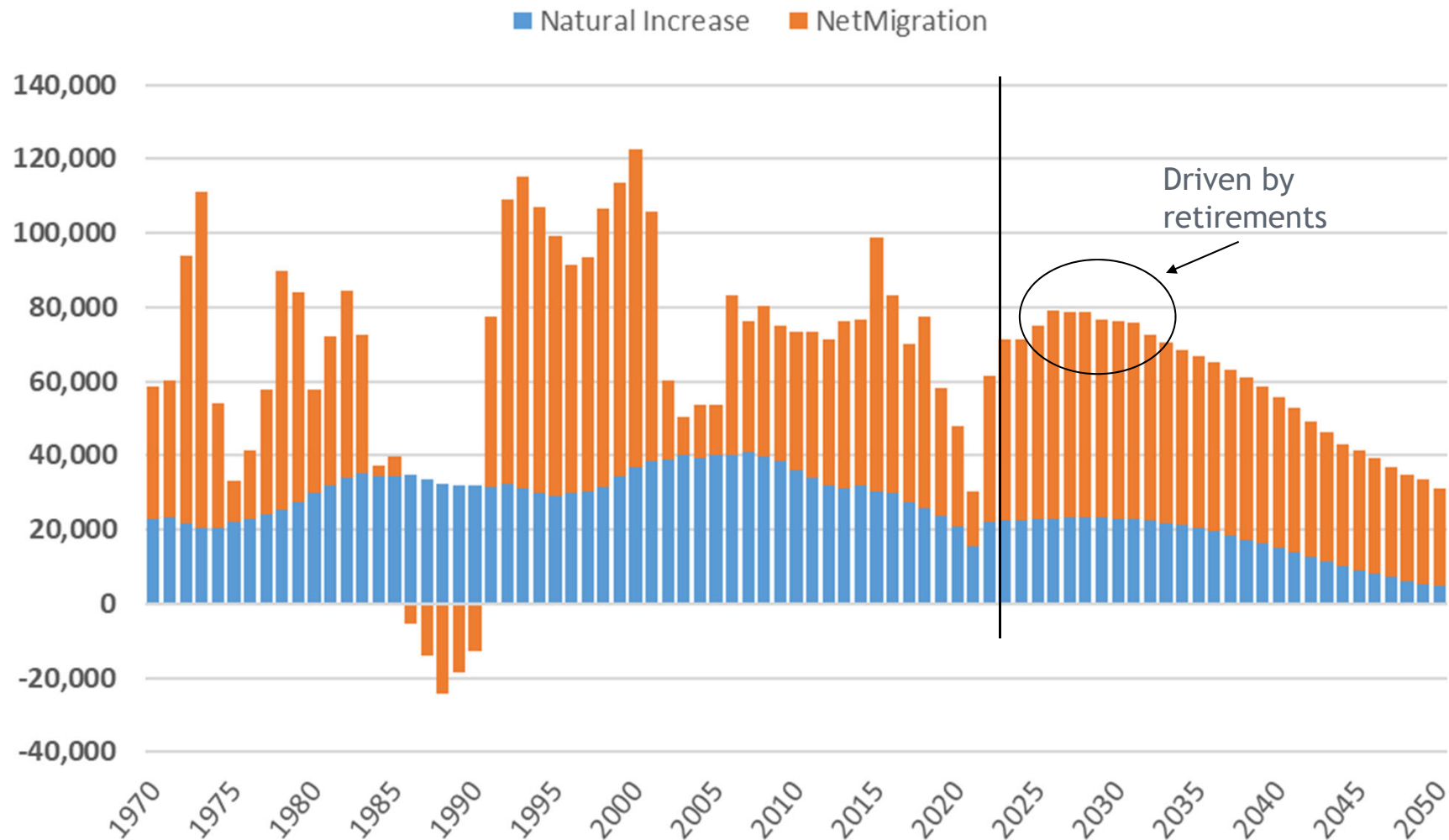

### Assumptions

Fertility rate stabilizes below replacement

Life expectancy increases

Colorado remains competitive and continues to attract young adults



**COLORADO**  
Department of Local Affairs

State Demography Office, 2021

# Population Forecast 2050

7.5 million

Projected Population Change  
2020 - 2050

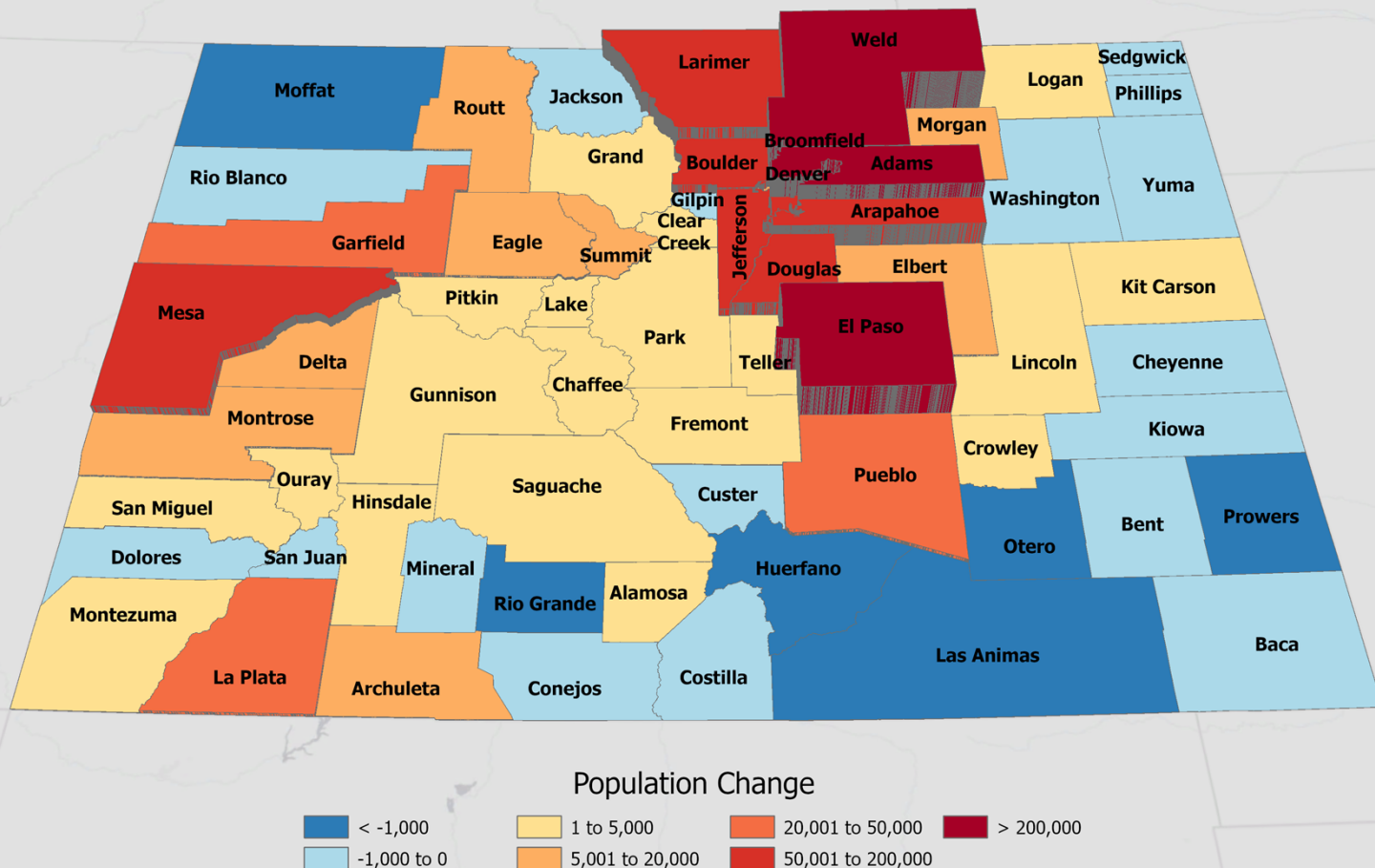

Source: Colorado State Demography Office

October 2021

## Change 2020-2050

State: 1.8 million

Front Range: 1.6M

Western Slope: 190K

Central Mtns: 1K

San Luis Valley: -2K

Eastern Plains: 7K

## Uncertainties

Water

International migration

Relative housing costs

National competitiveness

Aging

Remote workers

Infrastructure

Pandemic

National natural disasters



**COLORADO**  
Department of Local Affairs

State Demography Office, 2021

# State Demography Office

demography.dola.colorado.gov



[DOLA](#) > [Divisions & Programs](#) > [Individual Assistance](#) > [Community Resources](#) > [Funding & Technical Assistance](#) >

## State Demography Office

The primary source for Colorado population and demographic information

The State Demography Office provides population estimates and forecasts for Colorado's regions, counties, and municipalities developed by the State Demography Office and the U.S. Census Bureau.

You can access data visualizations, data spreadsheets, data lookup applications, data spreadsheets, data links, and technical documentation by topic or geography by clicking on one of the buttons on the left.

[New Items \(10/10/2022\)](#)

- [2022 State Demography Summit, November 4, 2022, Register Now](#)
- [SDO U.S. Census Count Question Resolution \(CQR\) Information](#)
- [2020 Population Summary](#)



[SDO Website Tutorials](#)  
[SDO Colorado Story Map](#)

[Home](#)

### Data by Topic

[Population Totals, Age & Race/Hispanic Origin](#)

[Births, Deaths, & Migration](#)

[Housing & Households](#)

[Economy & Jobs](#)

[Census Data and Resources](#)

[GIS Data and Resources](#)

Select County:

Population Estimates by Age		Single Year of Age Lookup	
Ages	Number, 2020	Number, 2021	2030 Forecast
Total	5,784,140	5,814,672	6,416,216
0 to 17	1,255,749	1,244,189	1,244,184
18 to 24	561,243	564,194	596,781
25 to 44	1,657,073	1,667,944	1,868,099
45 to 64	1,437,494	1,435,048	1,524,336
65 +	872,581	903,297	1,182,816
Components of Change		Components of Change Lookup	
Component	Number, 2020	Number, 2021	Change
Births	62,806	61,976	-1.32%
Deaths	42,146	46,499	10.33%
Net Migration	28,583	15,074	-47.26%
Race/Ethnicity: 2021		Race/Ethnicity Lookup	

Housing Characteristics: 2021		County Profile Lookup	
Housing Type	Number	Change from 2020	
Total Housing Units	2,543,322	1.68%	
Household Population	5,689,261	0.54%	
Group Quarters Population	125,446	0.00%	
Households	2,273,008	0.47%	
Household Size	2.5		
Annual Building Permits	56,524	39.67%	
Vacant Housing Units	270,314	13.11%	
Housing Tenure 2020		American Community Survey 2016-2020 5-year data	
Housing Units	Number	Percentage	
Owner Occupied Housing Units	1,415,324	66.22%	

Selected Statistics: 2020		American Community Survey 2016-2020 5-year data	
Topic	Number	Change from 2011-2015 ACS	U. S. Rank
<a href="#">% living in Poverty</a>	9.78%	↓	44
<a href="#">% with Bachelor's Degree+</a>	41.60%	↑	2
<a href="#">Median Household Income</a>	\$75,231	↑	11
<a href="#">Median Home Value</a>	\$369,900	↑	4
<a href="#">Median Gross Rent</a>	\$1,335	=	7



**COLORADO**  
Department of Local Affairs

<https://demography.dola.colorado.gov/>

# State Demography Office

demography.dola.colorado.gov

[SDO Website Tutorials](#)  
[SDO Colorado Story Map](#)

[Home](#)

## Data by Topic

<a href="#">Population Totals, Age &amp; Race/Hispanic Origin</a>
<a href="#">Births, Deaths, &amp; Migration</a>
<a href="#">Housing &amp; Households</a>
<a href="#">Economy &amp; Jobs</a>
<a href="#">Census Data and Resources</a>
<a href="#">GIS Data and Resources</a>
<a href="#">Download Data</a>

## Data by Geography

<a href="#">State &amp; Regional Data</a>
<a href="#">County Data</a>
<a href="#">Municipality &amp; Place Data</a>
<a href="#">Questions? Contact SDO</a>

© 2022 State of Colorado

[Transparency Online](#) | [Accessibility](#)

Select County: Colorado

Population Estimates by Age		Single Year of Age Lookup	
Ages	Number, 2020	Number, 2021	2030 Forecast
Total	5,784,140	5,814,672	6,416,216
0 to 17	1,255,749	1,244,189	1,244,184
18 to 24	561,243	564,194	596,781
25 to 44	1,657,073	1,667,944	1,868,099
45 to 64	1,437,494	1,435,048	1,524,336
65 +	872,581	903,297	1,182,816
Components of Change		Components of Change Lookup	
Component	Number, 2020	Number, 2021	Change
Births	62,806	61,976	-1.32%
Deaths	42,146	46,499	10.33%
	28,583	15,074	-47.26%
Race/Ethnicity: 2021		Race/Ethnicity Lookup	
Race/ Ethnicity	Percentage, 2021	Number, 2021	
Hispanic	22.22%	1,291,936	
White alone NH	67.13%	3,903,180	
Black or African American alone NH	4.05%	235,552	
Asian alone NH	3.35%	195,073	
Native Hawaiian or Other Pacific Islander alone NH	0.15%	8,566	
American Indian and Alaska Native alone NH	0.64%	37,367	
Two or more NH	2.46%	143,014	

## Publications

- [Main Publications Page](#)
- [Crosstabs: A closer look at the Economics & Demographics of Colorado](#)
- [Reports](#)
- [Press Releases](#)
- [State Demography Summit Information and Archive](#)
- [State Demography Office Newsletter Sign-up](#)
- [State Demography Office Newsletter Archive](#)
- [Presentations](#)
- [Training/Webinars](#)

Housing Characteristics: 2021		County Profile Lookup	
Housing Type	Number	Change from 2020	
Total Housing Units	2,543,322	1.68%	
Household Population	5,689,261	0.54%	
Group Quarters Population	125,446	0.00%	
Households	2,273,008	0.47%	
Household Size	2.5		
Annual Building Permits	56,524	39.67%	
Vacant Housing Units	270,314	13.11%	
Housing Tenure 2020		American Community Survey 2016-2020 5-year data	
Housing Units	Number	Percentage	
Owner Occupied Housing Units	1,415,324	66.22%	
Rental Housing Units	722,078	33.78%	

## Data Tools and Resources

- [SDO U.S. Census Count Question Resolution \(CQR\) Information](#)
- [COVID Map Series](#)
- [Interactive Maps and Applications](#)
- [SDO Data Download Page](#)
- [SDO Census Page](#)
- [Regional and County Demographic Dashboard](#)
- [Colorado Demographic Profiles](#)
- [County Profiles](#)
- [State and Region Total Population Lookup](#)
- [County Net Migration by Age Dashboard](#)
- [Resources for Colorado Area Agencies on Aging](#)

Selected Statistics: 2020		American Community Survey 2016-2020 5-year data	
Topic	Number	Change from 2011-2015 ACS	U. S. Rank
<a href="#">% living in Poverty</a>	9.78%	↓	44
<a href="#">% with Bachelor's Degree+</a>	41.60%	↑	2
<a href="#">Median Household Income</a>	\$75,231	↑	11
<a href="#">Median Home Value</a>	\$369,900	↑	4
<a href="#">Median Gross Rent</a>	\$1,335	=	7

## Definitions/FAQ

- [Data Release Schedule](#)
- [Demographic Glossary: Common Demographic Terms](#)
- [About the State Demography Office](#)
- [Questions? Contact Us](#)

## Census Bureau Resources and Definitions

- [Census Bureau Page](#)
- [Explore Census Data: data.census.gov](#)
- [Understanding Census Definitions for Municipalities and Places](#)
- [What are Metropolitan & Micropolitan Statistical Areas?](#)
- [Urban & Rural Definitions](#)



**COLORADO**  
Department of Local Affairs

Data by Topic

- [Population Totals, Age & Race/Hispanic Origin](#)
- [Births, Deaths, & Migration](#)
- [Housing & Households](#)
- [Economy & Jobs](#)
- [Census Data and Resources](#)
- [GIS Data and Resources](#)
- [Download Data](#)

Data by Geography

- [State & Regional Data](#)
- [County Data](#)
- [Municipality & Place Data](#)
- [Questions? Contact SDO](#)

© 2022 State of Colorado











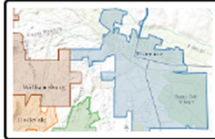
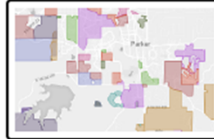

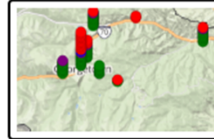

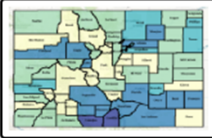

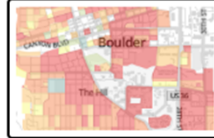

[Transparency Online](#) | [Accessibility](#)

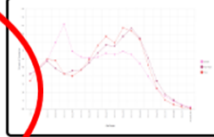
GIS data and maps from the Colorado State Demography Office.

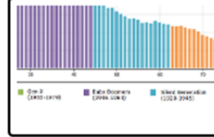
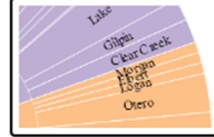
- Shapefiles for use with GIS software
- Interactive and static maps

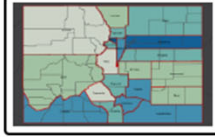
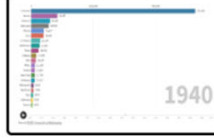
You can access visualizations, data and external links by clicking on the buttons below.

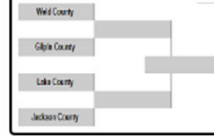
Interactive Web Maps and Data Visualizations

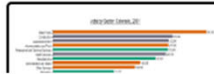
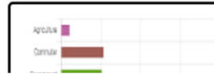
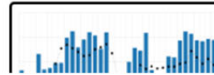
 <p><a href="#">Colorado Demographic Story Map</a></p>	 <p><a href="#">Municipal Boundary Map</a></p>	 <p><a href="#">Special Districts Map</a></p>	 <p><a href="#">COVID Map Series</a></p>	 <p><a href="#">DOLA Grants Map</a></p>	 <p><a href="#">Colorado Main Street Communities</a></p>
 <p><a href="#">Census 2020 Interactive Map</a></p>	 <p><a href="#">ACS 2016-2020 Interactive Map</a></p>	 <p><a href="#">Prior ACS Interactive Maps</a></p>	 <p><a href="#">2020 Census Population Density Map</a></p>	 <p><a href="#">Census 2010 Interactive Map</a></p>	 <p><a href="#">Query Census Data</a></p>
 <p><a href="#">Population Change: Births, Deaths, and Migration</a></p>	 <p><a href="#">Population Change By Age: 1990-2050</a></p>	 <p><a href="#">Age Distribution By County</a></p>	 <p><a href="#">Colorado County Population Animation</a></p>	 <p><a href="#">Age Animation</a></p>	 <p><a href="#">Animated Population Chart</a></p>
 <p><a href="#">IRS Migration 2019-2020</a></p>	 <p><a href="#">Historic County Populations</a></p>	 <p><a href="#">Historical Birthplace of Colorado Residents</a></p>	 <p><a href="#">Historical Residence of Colorado Born</a></p>	 <p><a href="#">Colorado County Bracketology</a></p>	
 <p></p>	 <p></p>	 <p></p>	 <p></p>	 <p></p>	



# Colorado Age Map

demography.dola.colorado.gov

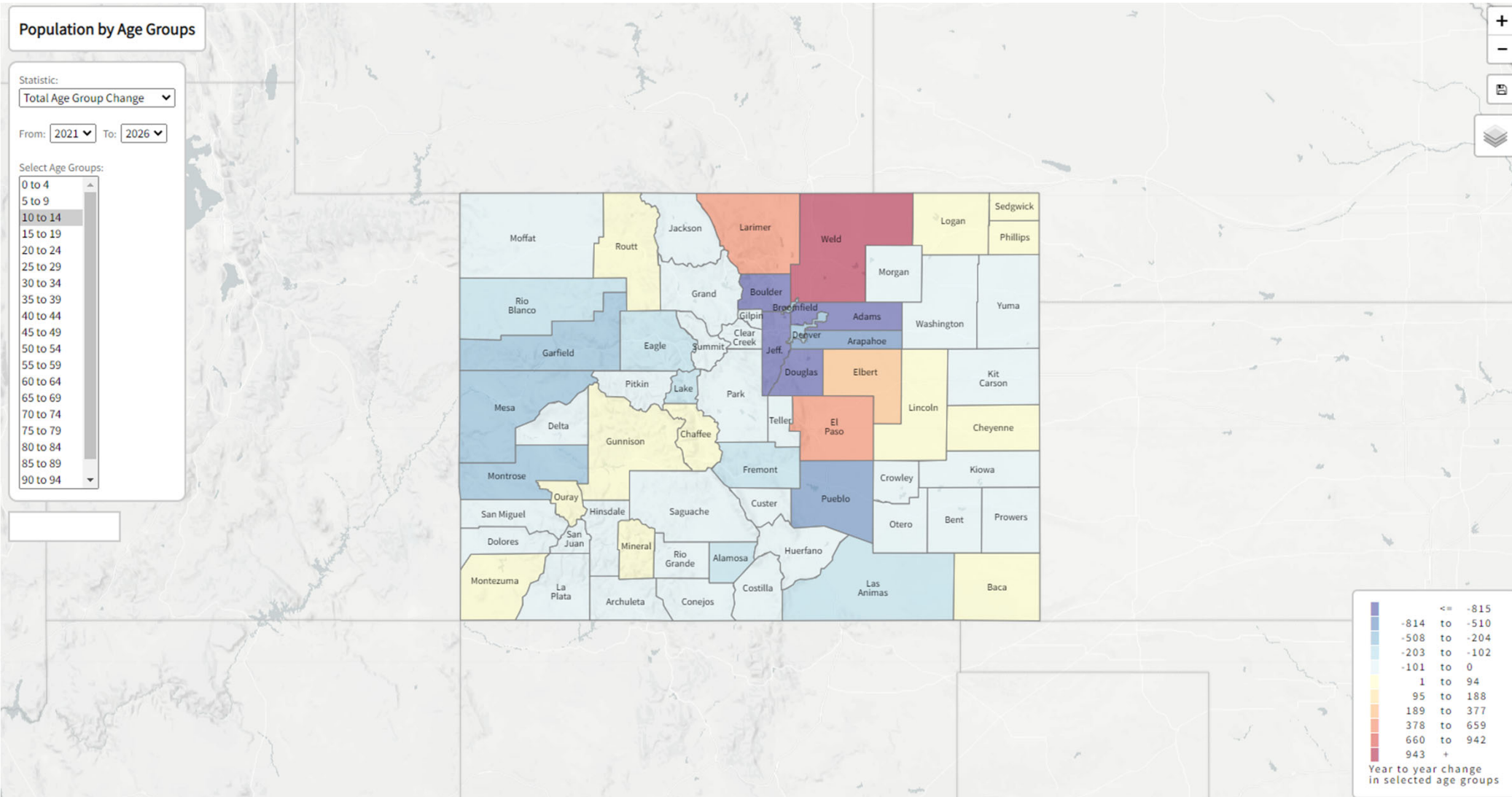

# State Demography Office

demography.dola.colorado.gov

[SDO Website Tutorials](#)  
[SDO Colorado Story Map](#)

[Home](#)

## Data by Topic

- [Population Totals, Age & Race/Hispanic Origin](#)
- [Births, Deaths, & Migration](#)
- [Housing & Households](#)
- [Economy & Jobs](#)
- [Census Data and Resources](#)
- [GIS Data and Resources](#)
- [Download Data](#)

## Data by Geography

- [State & Regional Data](#)
- [County Data](#)
- [Municipality & Place Data](#)
- [Questions? Contact SDO](#)

© 2022 State of Colorado

[Transparency Online](#) | [Accessibility](#)

Select County: Colorado

Population Estimates by Age		Single Year of Age Lookup	
Ages	Number, 2020	Number, 2021	2030 Forecast
Total	5,784,140	5,814,672	6,416,216
0 to 17	1,255,749	1,244,189	1,244,184
18 to 24	561,243	564,194	596,781
25 to 44	1,657,073	1,667,944	1,868,099
45 to 64	1,437,494	1,435,048	1,524,336
65 +	872,581	903,297	1,182,816
Components of Change		Components of Change Lookup	
Component	Number, 2020	Number, 2021	Change
Births	62,806	61,976	-1.32%
Deaths	42,146	46,499	10.33%
Net Migration	28,583	15,074	-47.26%
Race/ Ethnicity: 2021		Race/Ethnicity Lookup	
Race/ Ethnicity	Percentage, 2021	Number, 2021	
Hispanic	22.22%	1,291,936	
White alone NH	67.13%	3,903,180	
Black or African American alone NH	4.05%	235,552	
Asian alone NH	3.35%	195,073	
Native Hawaiian or Other Pacific Islander alone NH	0.15%	8,566	
American Indian and Alaska Native alone NH	0.64%	37,367	
Two or more NH	2.46%	143,014	

Housing Characteristics: 2021		County Profile Lookup	
Housing Type	Number	Change from 2020	
Total Housing Units	2,543,322	1.68%	
Household Population	5,689,261	0.54%	
Group Quarters Population	125,446	0.00%	
Households	2,273,008	0.47%	
Household Size	2.5		
Annual Building Permits	56,524	39.67%	
Vacant Housing Units	270,314	13.11%	
Housing Tenure 2020		American Community Survey 2016-2020 5-year data	
Housing Units	Number	Percentage	
<a href="#">Owner Occupied Housing Units</a>	1,415,324	66.22%	
<a href="#">Rental Housing Units</a>	722,078	33.78%	

Selected Statistics: 2020		American Community Survey 2016-2020 5-year data	
Topic	Number	Change from 2011-2015 ACS	U. S. Rank
<a href="#">% living in Poverty</a>	9.78%	↓	44
<a href="#">% with Bachelor's Degree+</a>	41.60%	↑	2
<a href="#">Median Household Income</a>	\$75,231	↑	11
<a href="#">Median Home Value</a>	\$369,900	↑	4
<a href="#">Median Gross Rent</a>	\$1,335	=	7

## Publications

- [Main Publications Page](#)
- [Crosstabs: A closer look at the Economics & Demographics of Colorado](#)
- [Reports](#)
- [Press Releases](#)
- [State Demography Summit Information and Archi](#)
- [State Demography Office Newsletter Sign-up](#)
- [State Demography Office Newsletter Archive](#)
- [Presentations](#)
- [Training/Webinars](#)

## Data Tools and Resources

- [SDO U.S. Census Count Question Resolution \(CQR\) Information](#)
- [COVID Map Series](#)
- [Interactive Maps and Applications](#)
- [SDO Data Download Page](#)
- [SDO Census Page](#)
- [Regional and County Demographic Dashboard](#)
- [Colorado Demographic Profiles](#)
- [County Profiles](#)
- [State and Region Total Population Lookup](#)
- [County Net Migration by Age Dashboard](#)
- [Resources for Colorado Area Agencies on Aging](#)

## Definitions/FAQ

- [Data Release Schedule](#)
- [Demographic Glossary: Common Demographic Terms](#)
- [About the State Demography Office](#)
- [Questions? Contact Us](#)

## Census Bureau Resources and Definitions

- [Census Bureau Page](#)
- [Explore Census Data: data.census.gov](#)
- [Understanding Census Definitions for Municipalities and Places](#)
- [What are Metropolitan & Micropolitan Statistical Areas?](#)
- [Urban & Rural Definitions](#)



**COLORADO**  
Department of Local Affairs

## Demographic Dashboard

### INSTRUCTIONS:

The following page shows graphs and charts for various datasets for Colorado, multi-county regions, and counties. Select the geography type and geography from the list below. You can hover over specific data points on each graph to view the data for that specific point.

Click on the download icon on the left of each chart to download the chart, the underlying data, and links to the data source.

***This data visualization can only be viewed on a tablet or desktop.***

Select Geography Type:

County ▾

Select Geography:

Adams County ▾



Births, Deaths and Net Migration 1985 to 2021, Adams County

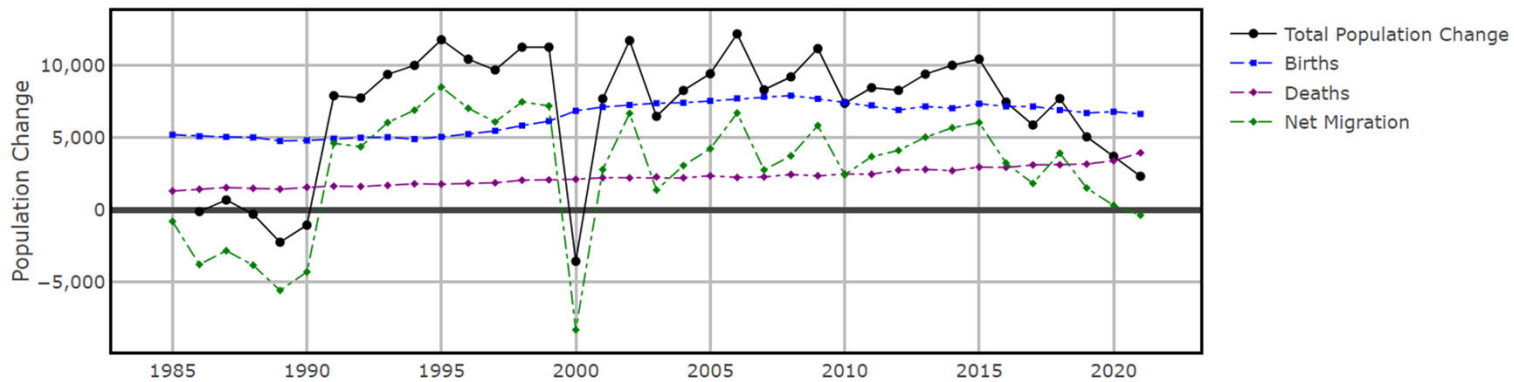

Population by Age Group 2021, Adams County

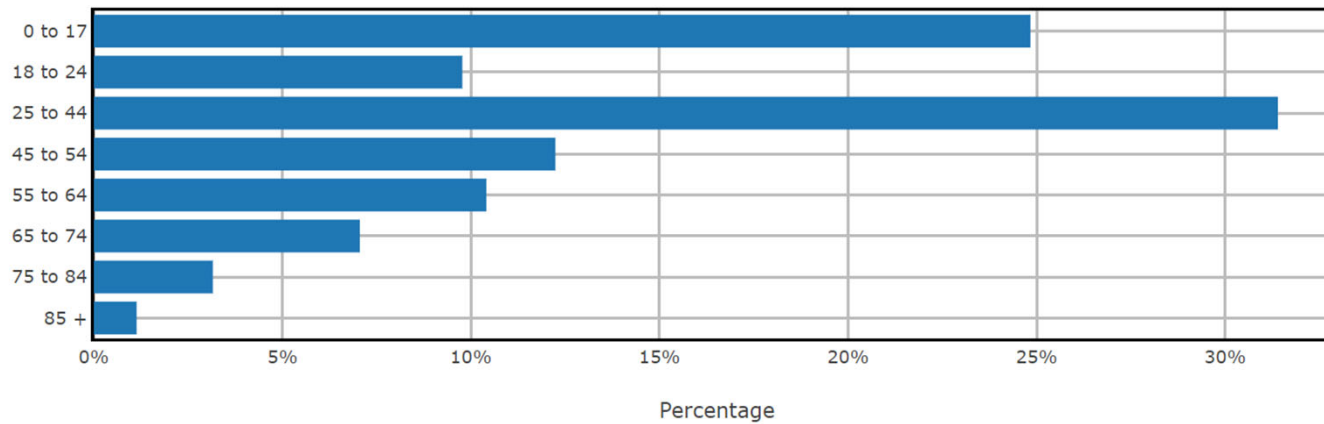

# State Demography Office

demography.dola.colorado.gov

[SDO Website Tutorials](#)  
[SDO Colorado Story Map](#)

[Home](#)

Data by Topic

<a href="#">Population Totals, Age &amp; Race/Hispanic Origin</a>
<a href="#">Births, Deaths, &amp; Migration</a>
<a href="#">Housing &amp; Households</a>
<a href="#">Economy &amp; Jobs</a>
<a href="#">Census Data and Resources</a>
<a href="#">GIS Data and Resources</a>
<a href="#">Download Data</a>

Data by Geography

<a href="#">State &amp; Regional Data</a>
<a href="#">County Data</a>
<a href="#">Municipality &amp; Place Data</a>
<a href="#">Questions? Contact SDO</a>

© 2022 State of Colorado

[Transparency Online](#) | [Accessibility](#)

Select County: Colorado

Population Estimates by Age		Single Year of Age Lookup	
Ages	Number, 2020	Number, 2021	2030 Forecast
Total	5,784,140	5,814,672	6,416,216
0 to 17	1,255,749	1,244,189	1,244,184
18 to 24	561,243	564,194	596,781
25 to 44	1,657,073	1,667,944	1,868,099
45 to 64	1,437,494	1,435,048	1,524,336
65 +	872,581	903,297	1,182,816
Components of Change		Components of Change Lookup	
Component	Number, 2020	Number, 2021	Change
Births	62,806	61,976	-1.32%
Deaths	42,146	46,499	10.33%
Net Migration	28,583	15,074	-47.26%
Race/ Ethnicity: 2021		Race/Ethnicity Lookup	
Race/ Ethnicity	Percentage, 2021	Number, 2021	
Hispanic	22.22%	1,291,936	
White alone NH	67.13%	3,903,180	
Black or African American alone NH	4.05%	235,552	
Asian alone NH	3.35%	195,073	
Native Hawaiian or Other Pacific Islander alone NH	0.15%	8,566	
American Indian and Alaska Native alone NH	0.64%	37,367	
Two or more NH	2.46%	143,014	

Publications

- [Main Publications Page](#)
- [Crosstabs: A closer look at the Economics & Demographics of Colorado](#)
- [Reports](#)
- [Press Releases](#)
- [State Demography Summit Information and Archive](#)
- [State Demography Office Newsletter Sign-up](#)
- [State Demography Office Newsletter Archive](#)
- [Presentations](#)
- [Training/Webinars](#)

Housing Characteristics: 2021		County Profile Lookup	
Housing Type	Number	Change from 2020	
Total Housing Units	2,543,322	1.68%	
Household Population	5,689,261	0.54%	
Group Quarters Population	125,446	0.00%	
Households	2,273,008	0.47%	
Household Size	2.5		
Annual Building Permits	56,524	39.67%	
Vacant Housing Units	270,314	13.11%	
Housing Tenure 2020		American Community Survey 2016-2020 5-year data	
Housing Units	Number	Percentage	
<a href="#">Owner Occupied Housing Units</a>	1,415,324	66.22%	
<a href="#">Rental Housing Units</a>	722,078	33.78%	

Data Tools and Resources

- [SDO U.S. Census Count Question Resolution \(CQR\) Information](#)
- [COVID Map Series](#)
- [Interactive Maps and Applications](#)
- [SDO Data Download Page](#)
- [SDO Census Page](#)
- [Regional and County Demographic Dashboard](#)
- [Colorado Demographic Profiles](#)
- [County Profiles](#)
- [State and Region Total Population Lookup](#)
- [County Net Migration by Age Dashboard](#)
- [Resources for Colorado Area Agencies on Aging](#)

Selected Statistics: 2020		American Community Survey 2016-2020 5-year data	
Topic	Number	Change from 2011-2015 ACS	U. S. Rank
<a href="#">% living in Poverty</a>	9.78%	↓	44
<a href="#">% with Bachelor's Degree+</a>	41.60%	↑	2
<a href="#">Median Household Income</a>	\$75,231	↑	11
<a href="#">Median Home Value</a>	\$369,900	↑	4
<a href="#">Median Gross Rent</a>	\$1,335	=	7

Definitions/FAQ

- [Data Release Schedule](#)
- [Demographic Glossary: Common Demographic Terms](#)
- [About the State Demography Office](#)
- [Questions? Contact Us](#)

Census Bureau Resources and Definitions

- [Census Bureau Page](#)
- [Explore Census Data: data.census.gov](#)
- [Understanding Census Definitions for Municipalities and Places](#)
- [What are Metropolitan & Micropolitan Statistical Areas?](#)
- [Urban & Rural Definitions](#)



**COLORADO**  
Department of Local Affairs



# Thank you

State Demography Office  
Department of Local Affairs

Nancy Gedeon

[nancy.gedeon@state.co.us](mailto:nancy.gedeon@state.co.us)

303-864-7755

[Demography.dola.colorado.gov](http://Demography.dola.colorado.gov)



**COLORADO**  
Department of Local Affairs